senoca

1960

THE SENOCA

Nineteen Hundred and Sixty

Published By The Senior Class Of

SELMA HIGH SCHOOL

Selma, North Carolina

PRESENTS

AS T

TIME GOES BY

Selma High School Library

FOREWORD

As time goes by at Selma High School, innumerous memories are instilled in our minds. Such events as the Homecoming football game and the parade in the rain, the conference championship basketball games, the Junior-Senior Banquet, the Washington trip, and most of all, our graduation exercises leave in our minds memories that will there abide for many years after we depart from Selma High School. Perhaps our proudest memory will be the simple realization that we are the spirit that is Selma, and that it is we who have made these events worthy of remembrance.

We invite you to view our wonderful school, to review your activities, to look back at your achievements, and to find your place as a part of Selma High School in this 1960 edition of the SENOCA. It is the hope of the members of the staff that in the years to come, the memories relived herein will be vividly alive within your minds.

TABLE OF CONTENTS

Administration..... Page 10

Classes..... Page 20

Organizations..... Page 56

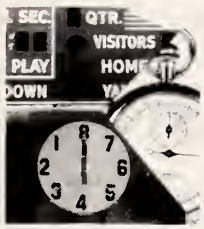

Athletics..... Page 76

Features..... Page 92

Advertisements..... Page 112

To You . . .

For tirelessly giving of your time and talents to us. . .

For your enthusiasm in our activities. . .

For your unparalleled spirit of leadership and guidance. . .

For your love for us and for our school. . .

For helping us to make this book as well as this year

successful. . .

We, the Senior Class of 1960, dedicate this SENOCA to you.

MR. DILLON V. HOLT

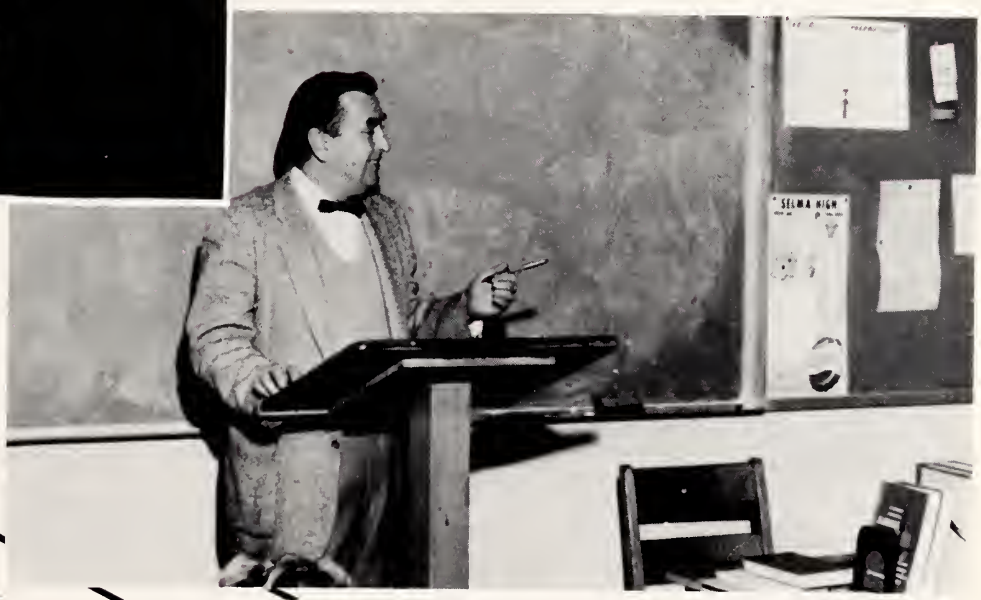

TIME EXPANSION PROGRESS

PRIMARY BUILDING

ELEMENTARY BUILDING

HIGH SCHOOL and GYMNASIUM

AGRICULTURAL BUILDING

ADMINISTRATION

The hourglass symbolizes the innumerous hours devoted by the members of the administration to the task of guiding more than three hundred and thirty students through another year at Selma High School. Our lives have been molded by their capable hands, and they have continually endeavored to prepare us to meet the challenges of the future. We feel that their efforts have not been in vain, and that in the years to come, our lives will be based upon their teachings.

Johnston County Superintendent

MR. EVANDER S. SIMPSON

Local School Board

Seated, left to right: Mr. James Hodge, Mr. Henry Cross, Chairman; and Mrs. Gordon Brown. Standing: Mr. Floyd Price, Jr., and Mr. Julian Dean.

Dear Students:

To live in such a day as this requires a new way of looking at yourself and your world. Your living demands clear seeing and deep believing. Your living is determined not so much by what life brings to you as by the attitude you bring to life. Your inner thinking determines your outer actions. Your self-reliance is the ability to stand on your own feet with the determination to be your own helper.

Self-reliance is the capacity to do some thinking for yourself when all about you people are expressing second-hand thoughts. An educated man is a man who has a clear theory, formed in the light of human experience; and has a moral philosophy consonant with social integrity.

Take a Second Look at Yourself.

Sincerely,

John W. Walker

John W. Walker
Principal

Our Principal

MR. JOHN W. WALKER

MISS MARIE BARNETT
Mount Olive Junior College
East Carolina College, B. S.
Typing, Bookkeeping, English
Business Arithmetic

MRS. JOYCE CORBETT
East Carolina, B. S.
Typing, Shorthand, English

MISS JOYCE DUPREE
East Carolina College, B. S.
English, French

Faculty

MRS. JULIA GUNN
Women's College, U.N.C., A.B.
School Secretary-Treasurer

MR. LAWRENCE GUNN
Mars Hill College, B.S.
N.C. State College, B.S., M.A.
Agriculture, Shop

MR. ROBERT HICKMAN
University of Georgia, B.S.
University of North Carolina, M.Ed.
General Math, Health, Biology

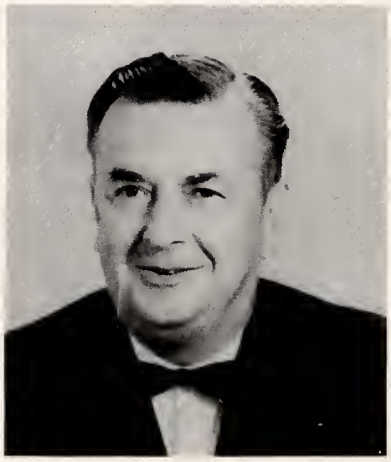

MR. DILLON HOLT
Midwestern University, Colorado University
Texas Technological College, B.A.
University of North Carolina, M.Ed.
N.C. State, Graduate Work
Mathematics, English

MRS. FRANCES NORRIS
East Carolina College, B.S.
General Science, Biology

MRS. CARRIE PARKER
East Carolina College, B. S.
Home Economics

MR. CARL PARRISH
Atlantic Christian College, A. B.
World History, General Business

MR. VIRGIL PAYNE
Wake Forest College, B. S.
East Carolina College, M.A.
University of North Carolina, Graduate Work
Duke University, Graduate Work
Physics, Chemistry, Physical Ed., Drivers Ed.

MR. ELBERT PRITCHARD
East Carolina College, B. S.
Algebra, Physical Ed.

MR. BERNARD PROCTOR
Atlantic Christian College, A. B.
World History, U. S. History
Economics and Sociology

Faculty

MR. JOHN RAE
N.C. State College
University of North Carolina, B.A.
East Carolina College, M.A.
Band, Chorus

MRS. ROBERTA SMITH
Madison College, Harrisonburg, Va., B.A.
English, Speech and Journalism

MRS. MARY SULLIVAN
Atlantic Christian College, A.B.
University of North Carolina
Library Science

We Learn Today . . .

Fingers are flying, and all eyes are on the copy as Mrs. Corbett's second year Typing students take a timed writing.

The members of Mr. Pritchard's first year Algebra class find linear equations a bit confusing at first.

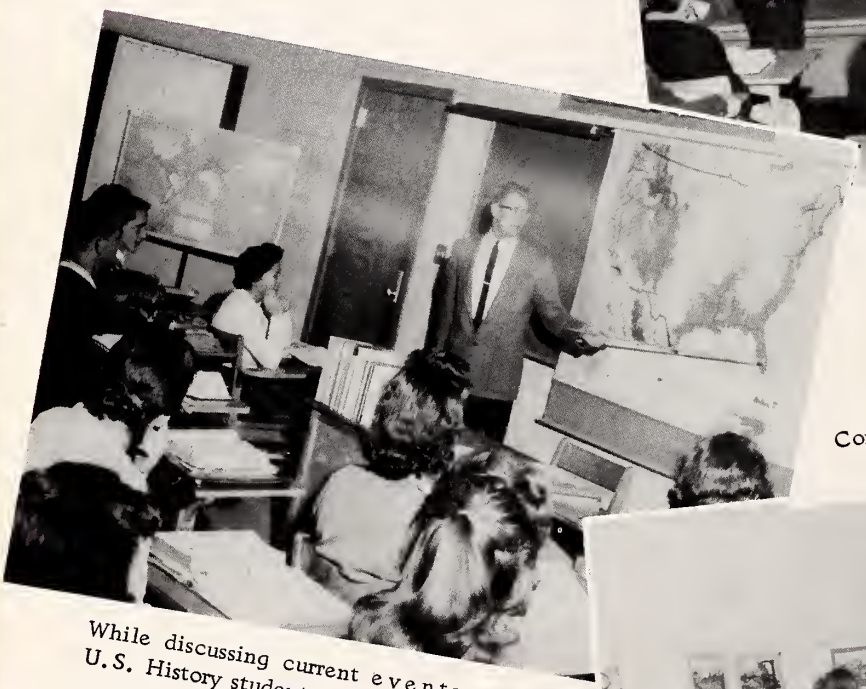

While discussing current events with his U.S. History students, Mr. Proctor points out Cape Canaveral on the map.

Conjugating verbs presents quite a problem for Miss Dupree's first year French class.

. . . Preparing For Tomorrow

First year Home Economics students are enthusiastic in their efforts to learn the tasks of the homemaker.

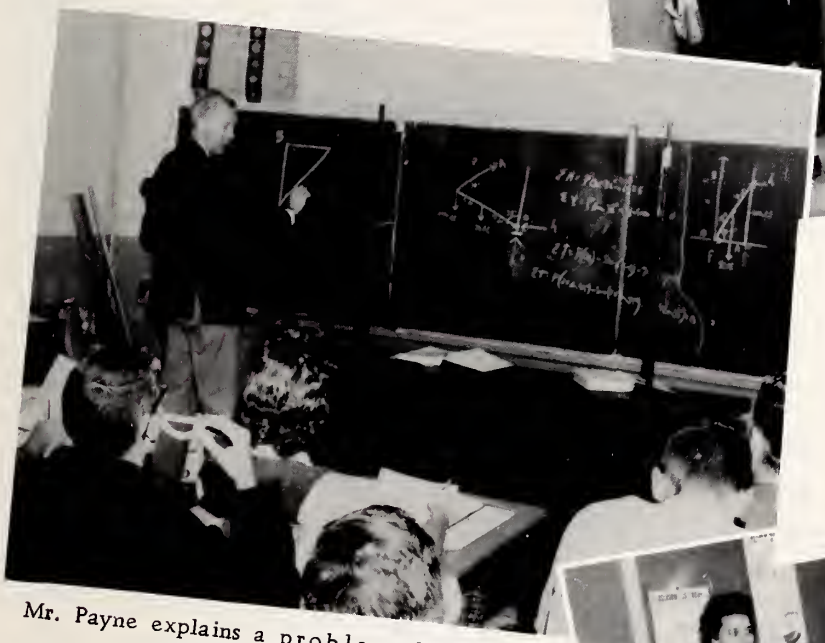

Mr. Payne explains a problem that stumped many of his Physics pupils.

Attention of the Speech class is focused upon Marie Bailey as she exhibits her knowledge of correct public speaking technics.

Mr. Hickman's Biology students listen attentively as he explains the human circulatory system.

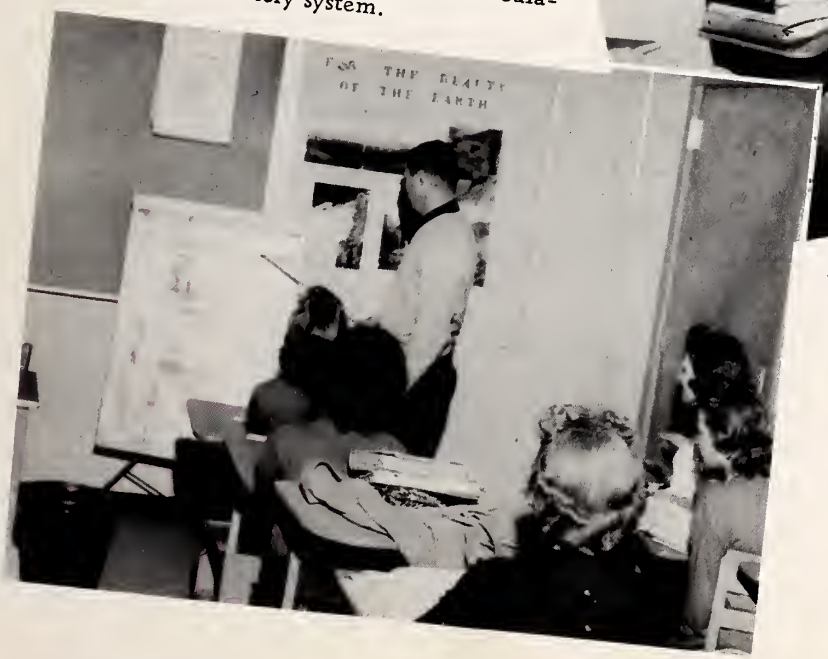

Junior High Faculty

MRS. GOLDA DAVIS
Seventh Grade

MR. JACK EDWARDS
Seventh Grade

MRS. LaVERNE HICKS
Seventh Grade

MR. JAMES LAMB
Seventh Grade

MISS GENEVIEVE McLAMB
Seventh Grade

MRS. ESSIE MAE CROCKER
Eighth Grade

MRS. WILMA HOWARD
Eighth Grade

MR. WILLIAM PIERCE
Eighth Grade

MISS MYRA WEBSTER
Eighth Grade

Cafeteria Personnel

The lunchroom staff, under the supervision of Mrs. W. H. Hill, had the tasks of preparing and serving an average of 1,050 student lunches per day. For the time and interest that they have devoted to this part of the school program, the faculty and the student body join hands in saying "thanks."

LUNCHROOM MANAGER
Mrs. W. H. Hill

Left to right: Mrs. W. H. Hill, Liza O'Neal, Mabel Richardson, Ermine Jones, Berta Holland, Alma Hines, Grace Peed, Katheleen Godwin, Inez Boyette, Flossie Ryals.

CLASSES

The office clock, serving as a constant reminder of the time spent in the classroom, plays a very important part in the life of each student at Selma High School. His school day begins with the ringing of the eight-twenty bell when he reports to his homeroom for roll call and announcements. Classes are next on the schedule of the busy student as he gives book reports, solves equations, and struggles over the questions on a test. When the three-twenty bell rings and the last class is over, the school day comes to a close, and each student goes his own way. The office clock then becomes just a part of the building, and its bells remain idle until tomorrow morning.

12
1
2
3
4
5
6
7
8
9
10
11

Class Officers

DON BRADY.....President
DAN WARRICK..... Vice President
BETTY THORNTON.....Secretary
GLENDA ALLEN.....Treasurer

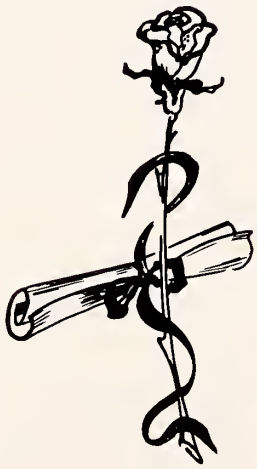

Class Colors

Carolina Blue and White

Class Flower

White Rose

Class Motto

Nothing is too high for us to reach; but we must climb with care and confidence.

Seniors

WANDA LEE ADAMS
F.T.A. 3, President 4; Debating Team 4; Debating Club, Vice President 4; French Club, Program Chairman 4; Monogram Club 1, 2; Class Officer 3; Office Help 4; 4-H Club 1, Song Leader 2, 3; "Yellow Jacket" Staff 3, Business Manager 4; SENOCA Staff 4; Junior Play 3; Cheerleader 1, 2; Jr.-Sr. Waitress 2; Senior Superlative 4; Senior Class Sponsor in Christmas Parade, School Representative and Winner of County Talent Show.

GLENDA CAROL ALLEN
Princeton High School 1; Jr.-Sr. Waitress 2; Halloween Queen 3, 4; Junior Play Make-up Director 3; Student Council 3, 4; Senior Superlative 4; F.B.L.A., Treasurer 4; Class Officer 4; "Yellow Jacket" Staff 4.

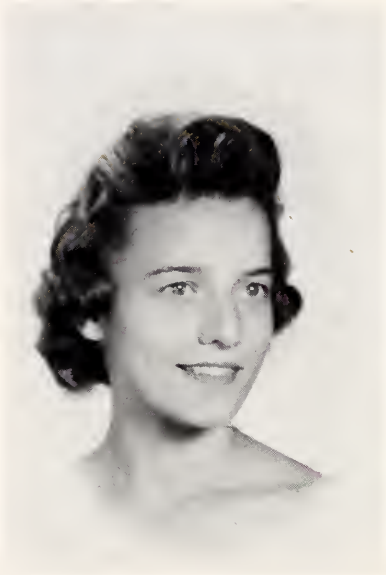

DORIS MARIE BAILEY

THOMAS HARDY BATTEN
F.F.A. 1, 2, Reporter 3; 4-H 1; Student Council 4; Jr.-Sr. Waiter 2; Bus Driver 4.

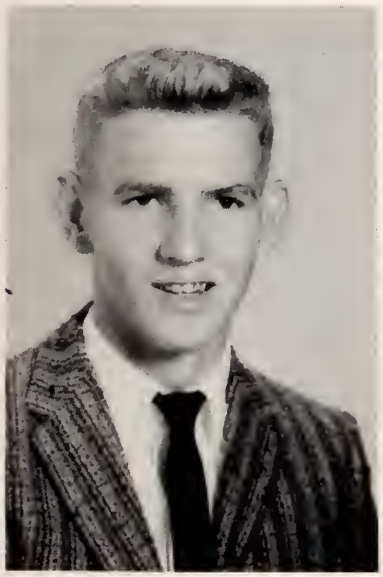

ANN BOOKER BETTIS
F.T.A. 3; F.H.A., Song Leader, Junior Homemaker Degree 1, Recreational Leader, Chapter Degree 2, Vice President, State Award 3, President, State Award, State Degree 4; Office Help 4; F.B.L.A. 4; 4-H 1; Basketball 1, 2, 3; Glee Club 1, 2; Junior Play 3.

DONALD EARL BRADY
Football 1,2,3,4; Track 1, 2, 3, 4; Basketball 2, 4, Manager 3; Monogram Club 1, 2, 3, 4; SENOCA Staff 3, Photographic Editor 4; F.T.A. 3; French Club 4; Class Officer 4; Student Council 2; Glee Club 3; Jr.-Sr. Waiter 2; Jr. Play Usher 3; Senior Superlative 4.

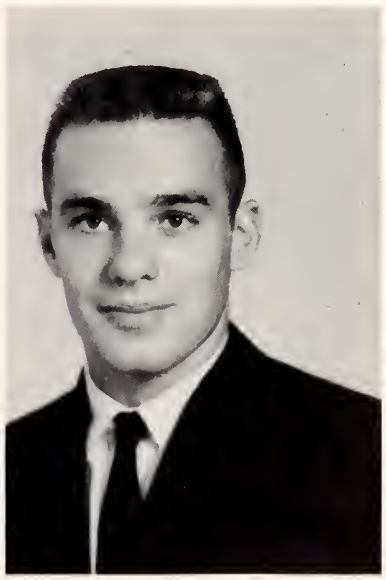

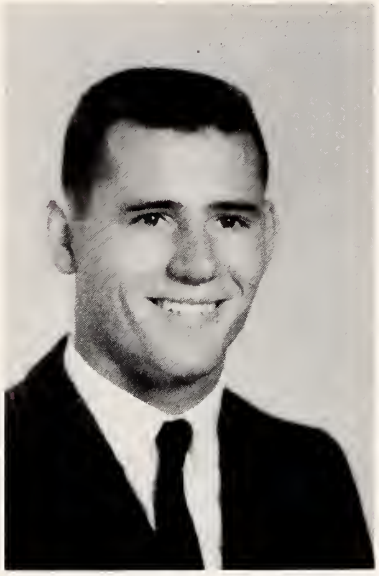

CHARLES HERBERT BRANCH
Monogram Club 1, 2, 3, 4; Class Officer 1; Football 1, 2, All-Conference Honorable Mention 3, Co-Captain, All-Conference, Most Valuable Player Award 4; Basketball 1, 2, Most Valuable Player, Best Foul Shot Award 3, Co-Captain 4; Baseball 1, 2, 3, 4; Track 1, 2, 3, 4; Senior Superlative 4.

TREVA ANN BRANNAN
Office Help 4; F.B.L.A. 3, President 4; F.H.A. 4; Basketball 2, 3; Junior Play Costume Director 3.

JOAN LA RUE BRANTLEY
Speech Club 2; F.T.A. 2, 3; Debater 3, 4; Debating Club, Vice President 3, President 4; French Club, President 4; Beta Club 3, 4; Monogram Club 1, 2, 3, 4; F.H.A. 1, Junior Homemaker Degree 2; 4-H Secretary, County Dairy Foods Demonstration Winner 1; Class Officer 1; Office Help 3; School Store 3, 4; Basketball 1, 2, All-Conference 3, Co-Captain 4; "Yellow Jacket" Staff 1, 2; SENOCA Staff 3, Editor 4; Senior Superlative 4; Homecoming Attendant 4; Football Sponsor 4; Americanism Essay Contest Award 2; Marshal 1, 2, Chief 3; Junior Play Usher 3.

EMMA JANE BROWN
Corinth Holder 1; F.B.L.A. 4.

LENA ANNETTE BROWN
Monogram Club 1, 2, 3, Secretary 4; Office Help 3; F.B.L.A., Vice President 4; F.H.A., Reporter 4; 4-H Club 1; Basketball 1, 2, 4, Co-Captain 3; Senior Superlative 4; Homecoming Attendant 4; Football Sponsor 2, 3; Junior Play Set Director 3; F.T.A. 3.

LINDA GRAY BROWN
F.B.L.A. 3, 4; F.H.A. 2.

SUE CAROL BROWN
F.T.A. 3, Vice President 4; French Club 4; Class Officer 1,3; Office Help 4; F.B.L.A. 4; F.H.A. 1,2,4, Junior Homemaker Degree 1, Chapter Degree 2; Basketball 2,3,4; "Yellow Jacket" Staff 1,2,3; Junior Play Publicity Director 3; Senior Superlative 4.

CAROLYN JOYCE BUNCE
White Oak High School 1,2,3; F.B.L.A. 4.

DENNIS PERRY COLLIER
F.F.A. 1,2,3,4.

JAMES EDWARD CORBETT
F.F.A. 1,2,3, Reporter 4; Bus Driver 4.

NORMAN DAVID CREECH
French Club, Flag Keeper 4; Band 1,2,3,4; Band Monogram Club 1,2,3,4; Dance Band 2,3,4; SENOCA Staff 3, Advertising Manager 4; Jr.-Sr. Waiter 2; Junior Play Usher 3.

ROGER LEE CREECH
French Club 4; Monogram Club 3,4; Football 2,3,4; Baseball 1,2.

JOSEPH MELVILLE CROCKER
Speech Club 2; F. T. A. 4; French Club 4; Monogram Club 3, 4; Student Council 1; Football 2, 3, 4; "Yellow Jacket" Staff 3, 4.

REBECCA ANN DAUGHTRY
Library Club 3; President 4; Glee Club 1; 4-H Club 1.

BONNIE NELL EATMAN
Rosewood High School 1; Goldsboro High School 2; Senior Superlative 4; F. B. L. A. 4; Office Help 3.

JEAN CREECH ELLIS
F. B. L. A. 4; F. H. A. 1, 2; Junior Play Usher 3; 4-H Club 1.

CHARLOTTE MERLE EVANS
F. T. A., Librarian 3, Secretary 4; French Club 4; Office Help 4; F. B. L. A. 4; F. H. A. 1, Historian 2, Treasurer 4; Junior Homemaker Degree, Chapter Degree, State Degree; Glee Club 1; Junior Play Property Manager 3.

ROY LAWRENCE FULLER, JR.
Belton, Texas 1, 2; F. T. A. 4; French Club 4; Monogram Club 3, 4; Class Officer 3; F. B. L. A. 4; Student Council 3; Football 3, 4; Track 2, 3, 4; Junior Play Usher 3.

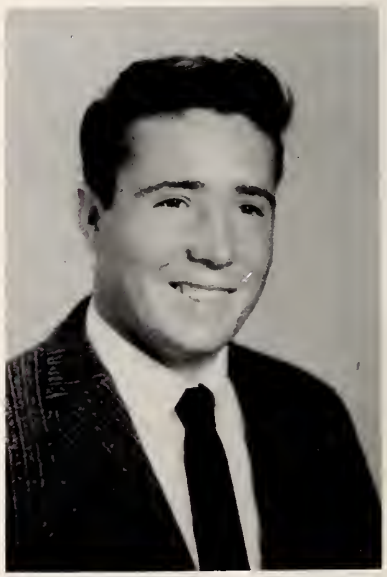

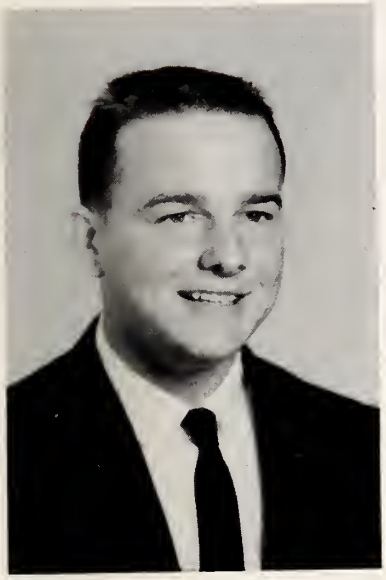

ROY DONALD HINTON, JR.
F.T.A. 3, Treasurer 4; French Club 4; Monogram Club 2,3, President 4; F.B.L.A. 4; F.H.A. Beau 4; Football 2, Second Team All-Conference 3, Co-Captain, All-Conference 4; Baseball 2, 4; "Yellow Jacket" Staff 3, Circulation Manager 4; Senior Superlative 4; F.F.A. 1, 2, Vice President 3; Junior Play Stage Manager 3.

RALPH LENWOOD HORNE
Junior Play Lighting Director 3; Track 4.

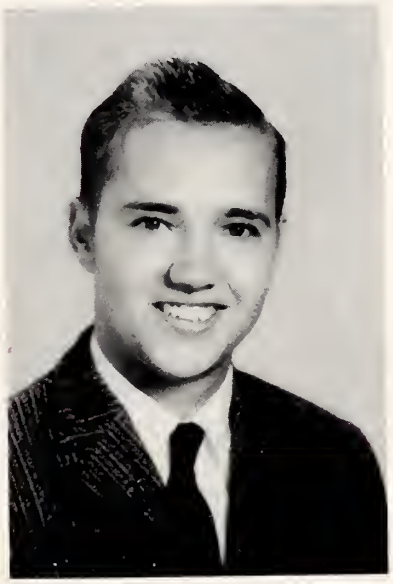

DOROTHY ELIZABETH KENNEDY
4-H Club 1, Glee Club 1, 3.

WILLIE MELVIN LITTLE, JR.
Class Officer 2, Beta Club 3, Reporter 4; Debating Club 4; French Club 4; Student Council 4; Senior Superlative 4; U.S. History Award 3; Junior Play Usher 3; Track 4; Marshal 3.

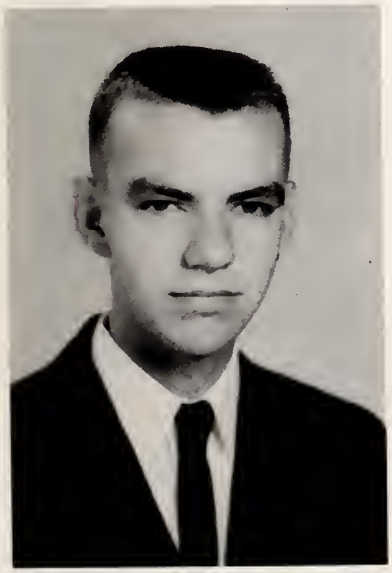

JUDITH CAROLYN McCRAY
Monogram Club 2, 3, 4; F.B.L.A. 4; F.H.A. 1; Cheerleader 2, 3, Chief 4; Jr.-Sr. Waitress 2; Junior Play Usher 3; Homecoming Queen 4.

JOYCE OLIVER McMILLAN
Class Officer 1, 2; Jr.-Sr. Waitress 2; Student Council 2; Band, Secretary 1, Librarian 2, President 4; Band Honor Medal 2; Band Monogram Club 1,2,3,4; Dance Band 4; F.T.A., Secretary 2,3; Junior Play 3; Senior Superlative 4; Football Sponsor 4; "Yellow Jacket" Staff 3, Editor 4; Marshal 2,3; French Club 4; Beta Club 3, Secretary 4.

JERRY LEE MILLARD
French Club 4; Beta Club 3, 4; Monogram Club 3; Class Officer 3; Student Council 3, Sergeant-at-Arms 4; Track 2, 4.

DORIS ROSE MYATT
F.H.A. 1, 2, 3, 4; Junior Homemaker Degree; F.B.L.A. 4; Student Council 4; Library Club 1.

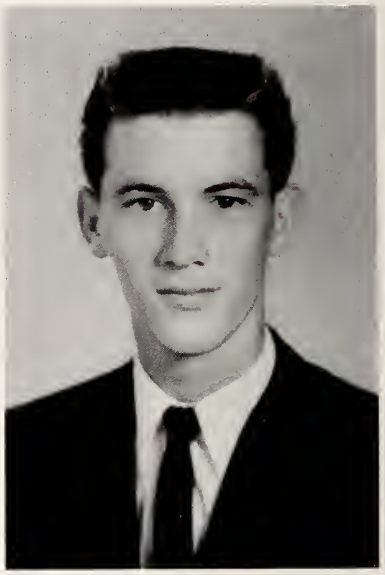

HENRY FRANK PARRISH, JR.
Monogram Club 3,4; Football 2, 3, 4; Junior Play 3; Jr.-Sr. Waiter 2; 4-H Club 1.

WILLIAM DANNY PARRISH
F.F.A. 1, 2, 4; Junior Play Usher 3.

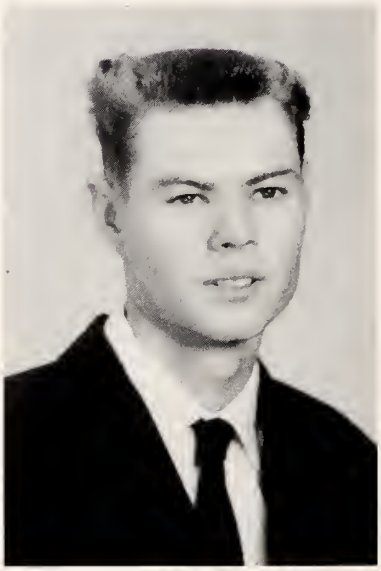

LARRY MITCHELL PARTIN
F.F.A. 1, 2, Treasurer 3, Secretary 4, Chapter Farmer Degree, State Farmer Degree, County Farming Award 3, County Livestock Award 2, 3, 4-H Club 1.

BRENDA KAY PHILLIPS
F.B.L.A. 3, 4; Junior Play Usher 3.

GERALDINE PHILLIPS
F.T.A. 4; French Club, Secretary 4; F.H.A. 2; Beta Club 3, President 4; Monogram Club 1, 2, 3, 4; Class Officer 2; Office Help 2; Student Council 2, Secretary 3; SENOCA Staff 3, Business Manager 4; Cheerleader 1, 2, 3, 4; Jr.-Sr. Waitress 2; Junior Play 3; Senior Superlative 4; Homecoming Attendant 4; Football Sponsor 3, 4; Local and State Americanism Essay Contest Winner 2; Home Economics Award 1, 2; Marshal 1, 2, 3.

PATTIE LAVERNE PHILLIPS
F.B.L.A., Reporter 4; F.H.A. 1; Homecoming Attendant 4; Football Sponsor 2, 3, 4; Bus Driver 4; Glee Club 1.

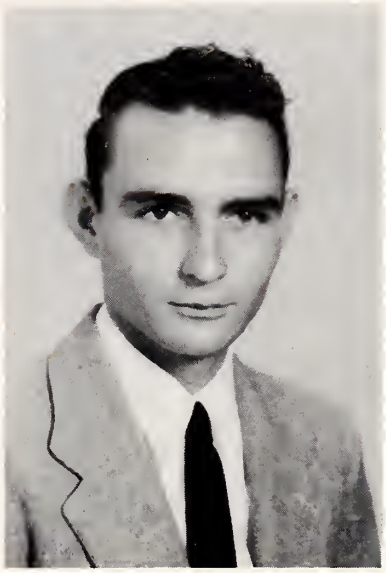

KEITH GARLAND PITTMAN
F.F.A. 2, 3, 4; County Poultry Award; Bus Driver 4.

CHARLES RUSSELL PRICE
French Club 4; Monogram Club 2, 3, 4; Student Council 4; Football Manager 2; "Yellow Jacket" Staff 3, Art Editor 4; SENOCA Staff 3, Art Editor 4; 4-H Club 1; Jr.-Sr. Waiter 2; Junior Play Stage Manager 3; Senior Superlative 4; Bus Driver 4; Morehead Scholarship Nominee 4.

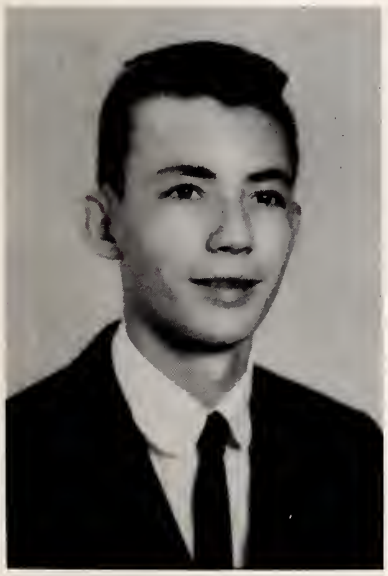

LILLIE JOSEPHINE SELLERS
F.H.A. 1, 2; Junior Homemaker Degree; Library Club 1; F.B.L.A. 4.

JAMES HAROLD SMITH
Student Council, Vice President 3, President 4; Football 3, 4, All-Conference Honorable Mention 3; Basketball 2, 3, 4; Track 1, 2; Monogram Club 2, 3, 4; "Yellow Jacket" Staff 3, Sports Editor 4; French Club 4; Jr.-Sr. Waiter 2; Junior Play 3; Senior Superlative 4.

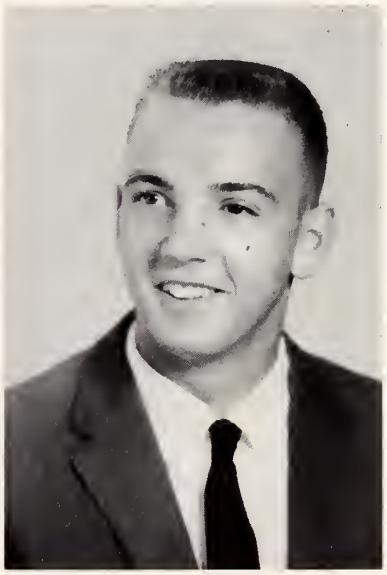

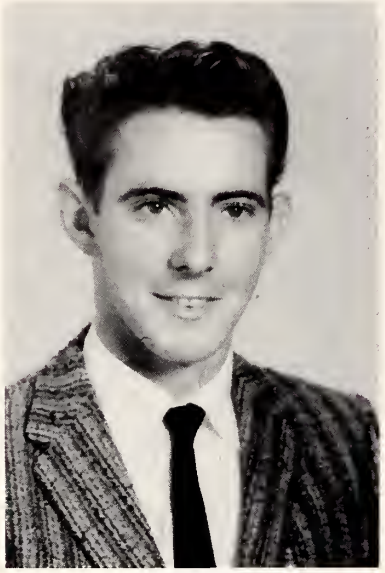

MARVIN RONALD SMITH
F.F.A. 1, 2, 3, President 4; Junior Play 3; Senior Superlative 4.

HARRIOTTE GRISWOLD SNIPES
F.T.A., Treasurer 2, Vice President 3; French Club 4; Class Officer 2; Office Help 2; F.H.A. 1, Junior Homemaker Degree 2, Reporter 4; Student Council 1; 4-H Club, Vice President, County Dairy Foods Demonstration Winner 1; Basketball 1, 2, 3, 4; "Yellow Jacket" Staff 3, News Editor 4; Jr.-Sr. Waitress 2; Junior Play Student Director 3; Senior Superlative 4; Football Sponsor 3.

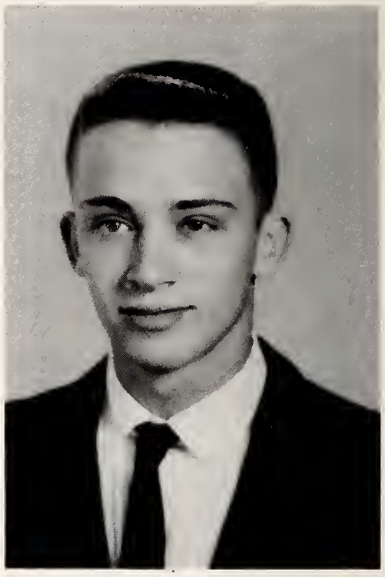

LARRY NELSON STALLINGS
French Club, Vice President 4; Class Officer 2; Student Council 4; "Yellow Jacket" Staff 3, Copy Editor 4; Jr.-Sr. Waiter 2; Senior Superlative 4; Bus Driver 4.

ROBERT LEE STARLING
F.F.A. 1, 2, 4.

BETTY LEE THORNTON
Princeton High School 1; F.H.A. 2, 4; F.B.L.A. 3, Secretary 4; Junior Play Usher 3; Class Officer 4.

GLORIA JEAN TODD
F.B.L.A. 3, 4; Junior Play Usher 3.

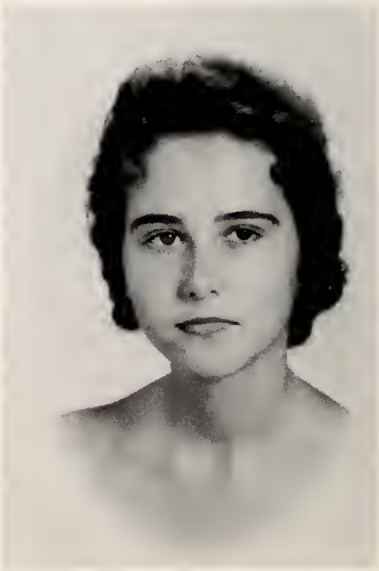

SYLVIA JEAN VAUGHAN
Class Officer 1; Office Help 3, 4; F.B.L.A. 4; 4-H Club 1; Basketball 1, 2, 3, 4; Jr.-Sr. Waitress 2; Senior Superlative 4; Homecoming Sponsor 2, 3, 4; F.T.A. 3.

GLENN G. VAUSE, JR.
Baseball 2, 4.

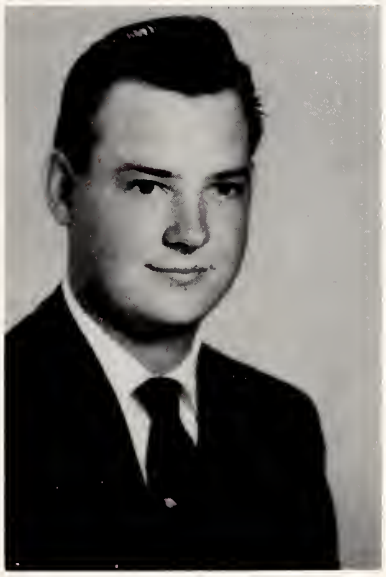

MARY LOUISE WALL
Library Club 3; Glee Club 1; 4-H Club 1.

WILLIAM DANIEL WARRICK
French Club 4; F.F.A. 1; Class Officer 4; Baseball 4; Jr.-Sr. Waiter 2; Junior Play, Best Actor Award 3; Senior Superlative 4.

MELVIN BRAXTON WEBSTER

WILLARD NOBLE WEST, JR.
Monogram Club 3,4; F.B.L.A. 4; Football 2,3,4; Junior Play Assistant Light Director 3.

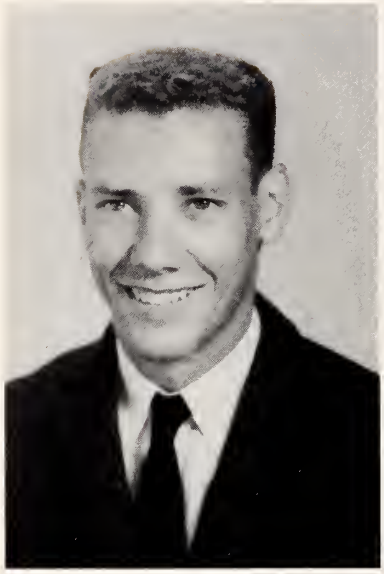

CARLTON ALFRED WHITE
Monogram Club 1,2,3,4; Football 1, 2, 3; Basketball 1,2,3; Track 1, 2, 3; SENOCA Staff 3, Sports Editor 4, Senior Superlative 4.

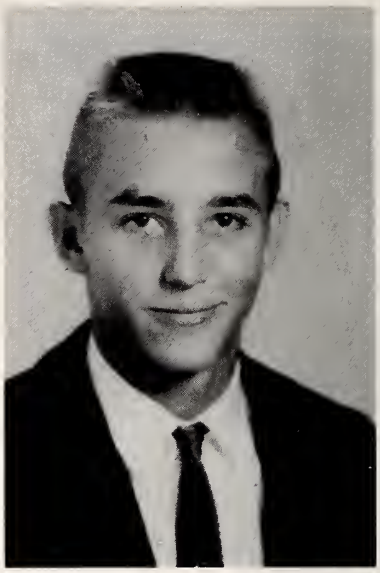

WILLIAM DOUGLAS WIGGS
Jr.-Sr. Waiter 2.

CAROL YVONNE WOODARD
F.T.A. 3, Historian 4; F.F.A. Sweetheart 4; Class Officer 4; F.B.L.A. 4; F.H.A. 1, 2, 4; 4-H Club 1; Basketball 1, 2, 3, 4; Junior Play, Best Actress Award 3; "Yellow Jacket" Staff 4.

THOMAS GORDON WRIGHT
F.F.A. 1, 2, 3, 4.

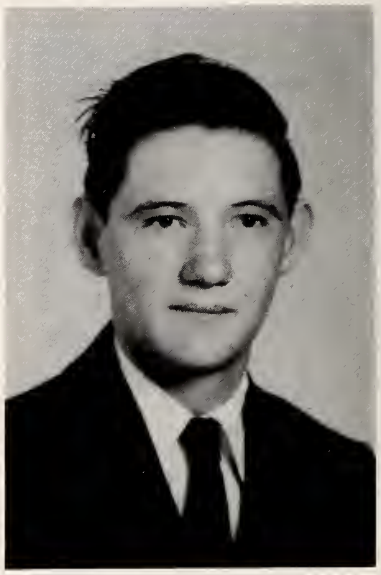

Class Mascots

DENNIS BROADAWAY JUNE CULBRETH

SENIOR CLASS

MRS. JAMES ADAMS

MRS. HOWARD BETTIS

MRS. BILL CREECH

MRS. ROY HINTON

GRADE SPONSORS

MRS. FRANK BROADWELL

MRS. ERNEST PHILLIPS

Class Officers

JIM WOODARD..... President
SPENCER PADGETT..... Vice President
BARBARA HOWELL..... Secretary
JANICE LaCELLE..... Treasurer

The junior year is one of the busiest and most eventful years of high school. From the first of the year, when attention was focused upon the magazine sale, their sites were set on the two foremost events of the year—the Junior Play and the Junior-Senior Banquet. Memories of this year will be cherished long after these students leave Selma High School.

Juniors

First row, left to right: Gary Bailey, Jewel Baker, Sue Balltzglier, Linda Bond. Second row: James Bowden, Betty Boykin, Charles Brannan, Sherrill Broadaway. Third row: Gary Broadwell, Alice Brown, Betty Brown, Carlton Brown. Fourth row: Elvie Collins, Barbara Crabtree, Donald Earl Creech, Donald Ray Creech.

First row, left to right: Phyllis Creech, Wayne Cross, Grady Davis, Winky Davis. Second row: Sandra Dean, Dixie Duncan, Betty Lou Eason, Judy Eason. Third row: Hannah Godwin, Harvey Godwin, Sue Griffin, Dolly Gurley. Fourth row: Sherwood Helms, Wayne Helms, Dickey Henry, Delores Hooks.

First row, left to right: Barbara Howell, Raymond Jernigan, Janice LaCelle, Virginia Leech. Second row: Gay Lynch, Bobby McCray, Ellen Moore, Mary Myers. Third row: Louise Narron, Phillip Narron, R. D. Norris, Spencer Padgett. Fourth row: Brenda Parrish, Leslie Parrish, Bobby Perry, Barbara Phillips.

First row, left to right: Kenneth Phillips, Linda Pittman, Barbara Poole, William Radford. Second row: Genevieve Reaves, Betty Robbins, Louis Rollins, Raymond Salmon. Third row: Randy Sellers, Glenda Smith, Rose Smith, Geneva Spivey. Fourth row: Linda Stanley, Jerry Starling, Sandra Starling, Woodrow Stephenson.

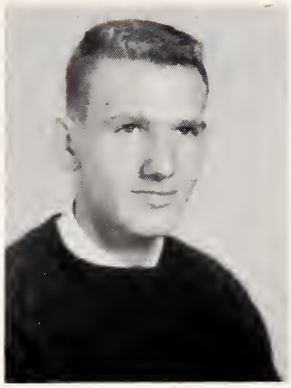

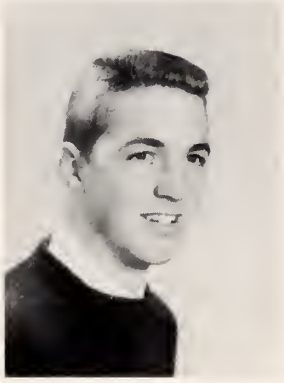

First row, left to right:Lelia Strickland, Brenda Sullivan, Charles Taylor, Frances Taylor. Second row: Phyllis Thorne, Randolph Warren, Josephine Whitley. Third row: Joyce Whitley, Pauline Wiggins. Fourth row: Jim Woodard.

Class Officers

ROY NARRON.....President
DAVID PRICE.....Vice President
BRENDA LYNCH.....Secretary-Treasurer

The sophomore year, although it has no special long-awaited occasions, is filled with many happy moments. One of the biggest events of the year for some lucky sophomores is the selection of waiters and waitresses for the Junior-Senior Banquet. The junior year, with its many projects and special occasions, is eagerly awaited by the sophomores.

Sophomores

First row, left to right: Lanie Allen, Linda Avera, Linda Avery, Jean Bailey, Carol Barham. Second row: Bonnie Braswell, Betty Brown, Edwin Brown, Joan Brown, Wayne Brown. Third row: Vaughn Bullard, Jimmy Bunce, Betsy Capps, Linwood Cockrell, Beatrice Collins. Fourth row: Danny Cook, Ann Cooper, Chester Corbett, Harold Creech, Randolph Creech. Fifth row: Dan Crocker, Ruth Davis, Calvin Deans, Ruth Earp, Hilda Edwards.

First row, left to right: Linda Edwards, Bobby Fuller, Curtis Garner, Joan Godwin, Travis Godwin. Second row: LaVerne Gordon, Frances Grice, Linda Grice, Robert Griswold, Suzanne Hales. Third row: Cathie Hicks, Donald Hines, Dan Hocutt, Danny Honeycutt, Elgie Jernigan. Fourth row: Carol Johnson, Roland Johnson, LaVerne Jones, Patsy Lamm, Patricia Lee. Fifth row: James Little, Brenda Lynch, Larry Lynch, Louise Millard, Dennis Narron.

First row, left to right: Roy Narron, Carroll Oliver, Sandra Padgett, Marilee Peedin, Douglas Pierce. Second row: Linda Powell, David Price, Patricia Sherron, Peggy Smith, Rudine Smith. Third row: Bonnie Starling, Mickey Starling, Beverly Swain, Ann Taylor, Mary Lee Thompson. Fourth row: Norwood Thompson, Marietta Thorne, F. B. Thornton, Patsy Wall, J. D. Warren. Fifth row: Linda Watson, Janice Wiggs, Verna Jo Wiggs.

Class Officers

JOHNNY STANCIL.....President
BOBBY BLACKMAN.....Vice President
CHARLOTTE THOMPSON.....Secretary
LYNN CANADY.....Treasurer

The fact that the freshmen entered Selma High last fall unaccustomed to high school life did not prevent them from participating in activities and becoming a part of Selma High School. This year was filled with gala events and never-to-be-forgotten moments. The next three years hold promises of even more momentous occasions for these students.

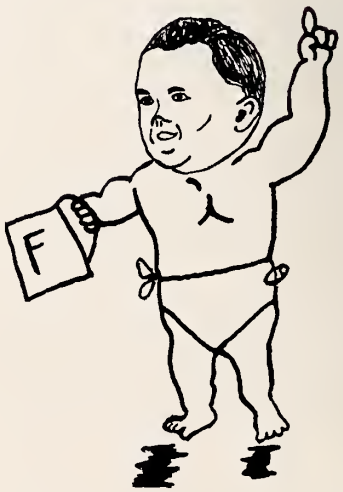

Freshmen

First row, left to right: Harold Barbour, Glenn Batten, Judy Beasley, Bobby Blackman, Peggy Booker, Douglas Boyette. Second row: Hubert Brady, Ophelia Brannan, Joan Brantley, Sue Brantley, Theresa Braswell, Brenda Brown. Third row: Donald Brown, Eddie Bryant, Almetrice Byrd, L. W. Canady, Lynn Canady, Robert Edward Capps. Fourth row: Sammie Collier, Ester Collins, Lila Cook, Earl Corbett, Bonnie Creech, David Creech. Fifth row: John Daughtry, Tommy Davis, Dixie Denton, Doris Earp, Frankie Eason, James Eason.

First row, left to right: Annette Evans, Johnny Foster, Susan Glover, Jean Gooch, Harold Gordon, Ben Grady. Second row: Carolyn Gray, Dianne Griffin, Bernie Griswold, Raymond Gurley, Brenda Hall, Dianne Hall. Third row: Jerry Hayes, Linda Hicks, Betty Jo Hocutt, Betty Jean Holland, David Holloman, Glenda Holloman. Fourth row: Charles Hooks, Franklin Howell, Hilda Jernigan, Faye Jinnette, Cheryl Johnson, Johnny Johnson. Fifth row: Carolyn Jones, David Jones, Donald Jones, Noah Jones, Randy King, Keith Lancaster.

First row, left to right: Al Langley, Alma Lee, Barbara Lee, Jean Lee, Ann Leech, Ewanda Little. Second row: Carolyn Lynch, Ed Lynch, Tommy Mitchell, Gilliam Moore, Charles Mozingo, Sue Myatt. Third row: Barbara Newsome, Billy Norton, Carolyn Parrish, Gardner Parrish, Carol Peedin, Glen Phillips. Fourth row: Lloyd Phillips, Mary Jo Phillips, Eddie Pilkington, Hazel Lou Pittman, Jimmy Pittman, Floyd Pollard. Fifth row: Jerry Poole, Jimmy Price, Joe Price, John Price, Lanie Price, Bobby Radford.

First row, left to right: Deloyd Radford, R.D. Radford, Carol Reaves, Pink Robbins, Jerry Rose, Robert Sauls. Second row: Stuart Scott, Betty Sellers, Linda Sellers, John Snyder, Johnny Stancil, Judy Starling. Third row: Beryle Strickland, Carolyn Strickland, Joseph Strickland, Helen Sullivan, Paul Sullivan, Charlotte Thompson. Fourth row: Shirley Thompson, William Tobell, Ann Underhill, Kay Webster, Gordon West, Dorothy Whitley. Fifth row: Jimmy Whitley, Willard Whitley, Betty Wiggins, Eugene Wilkerson, Doris Woodard, Sue Woodruff.

JUNIOR HIGH

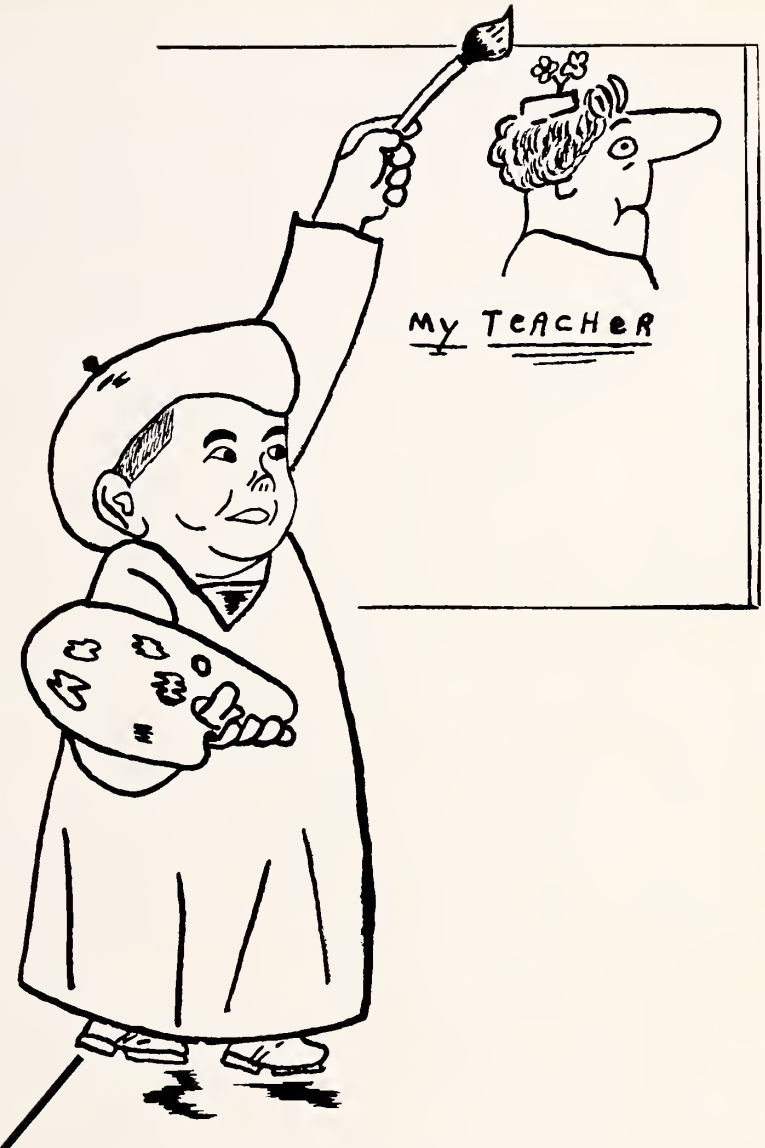

Seventh and Eighth Grades

Eighth

Dianne Bailey
Jimmy Barnes
Tommy Barnes
Eugene Barrow
Kenneth Bass
Carolyn Blackman
Ellen Blackman

Nancy Bond
Susie Boone
Mickey Brantley
Allen Broadaway
Linda Broadwell
Johnny Wayne Brown
Mary Brown

Rita Brown
Wayne Brown
Annelle Bryant
Shirley Byrd
Beverly Capps
Jack Caudle
Keith Cockrell

Buddy Collins
Becky Cooke
Ray Corbett
Dianne Core
Douglas Creech
Dennis Crocker
Kay Crocker

Tommy Crumpler
Malcolm Culbreth
Jerry Dean
Frances Deans
Jerrome Duncan
Hutch Earp
Donnie Eason

Wayne Edwards
Barbara Fleming
Herbert Foster
Sue Foster
Ronald Fowler
Mary Ruth Gardner
Carl Garner, Jr.

Rickie Godwin
Johnnie Gooch
Carolyn Gordon
Linda Gowler
Jean Grice
Raiford Gurley
Steve Harris

Joseph Heath
Harold Helms Sweet
Eugene Honeycutt
James Hopkins
Elaine House
Fannie Bell Howell
Ray Howell

Virginia Howell
Judy Jernigan
Donald Johnson
Gary Johnson
Wayne Johnson
Dewey Jones
Maria Kelly
Dickie Lamm

Grade

Cora Lynn Lynch
Annelie Malcherek
Curtis Lee Matthews
Russell McCray
Frances McLamb
Jimmy Millard
Janice Minshew

Frankie Mitchell
Gloria Jean Moore
Betty Morris
Jackie Morris
Johnny Morris
Dwight Munns
Evelyn Narron

Terry Norton
Judith Nunnery
Jean Owen
Charles Parrish
Ella Mae Parrish
Gail Parrish
Mary Frances Parrish

Wayne Parrish
Colonel Pearce
Dorothy Pearce
Luther Peedin
Steve Peedin
Cecil Phillips
Faye Phillips

Maxine Phillips
Jimmy Pilkington
Peggy Pilkington
Verna Jo Pittman
Dianne Poole
Brenda Price
Elaine Price

Shelly Price
Dianne Pulley
Linda Radford
Kay Ricks
Wayne Ricks
Barbara Robbins
Bill Rollins

Linda Rollins
Albert Saunders
Gail Smith
Jimmy Smith
Shirley Spivey
David Stallings
Donald Strickland

Rudy Sullivan
Wade Sullivan
Laura Thorne
Brenda Vause
Lena Wall
Jeannette Ward
Marcia Warrick

Patsy Whitley
James Wiggins
Glenn Wiggs
Glenn Wood
Vicky Woodard
Grace Woodruff
Leon Woodruff, Jr.
Christine Young

Seventh

Cathie Aleshire
Donna Bailey
Jewel Bailey
Roy Bailey
Donald Baker
David Barbour
Joe Barnes

Johnny Wayne Batten
Jennette Benson
Terry Blakeslee
Ricky Brady
Bonita Brantley
Dexter Brown
Evelyn Brown

Janice Brown
Janice Brown
Judy Brown
Lillie Mae Brown
Lynda Brown
Ronnie Brown
Brenda Butts

James Butts
Kathie Carter
Sandra Childers
Bonnie Coates
Janiceteen Collier
Brenda Creech
Brenda Creech

Doris Creech
Robert Deans
Debernier Debnam
Dianne Driver
Carol Eason
Charlie Eason
Leroy Eason

Shirley Eason
Patricia Eatman
Larry Lee Evans
Dennis Futch
Ailene Garner
Brenda Godwin
Jimmy Godwin

Linda Godwin
Geneva Grice
Jimmy Griffen
Bonnie Hall
Larry Helms
Marshall Hicks
Evelyn Hines

Jimmy Hodge
Jimmy Holland
Jo Ann Holland
Lorre Holland
Charles Howell
Gladys Howell
Paula Johnson

Jerry Jones
Barbara Ann Kelly
Tonnie Kennedy
Bruce King
Gary King
Albert Leech
Charles Little

Grade

Betty Jean Lynch
Frances Lynch
Donald Millard
Louise Mitchell
Jerry Morgan
Betty Jean Narron
Vivian Nunnery

Donnie Oliver
Ronnie Oliver
Peggy Parnell
Faye Parrish
Jimmy Parrish
Joe Partin
Laverne Peedin

Brenda Pender
Brenda Phillips
Joy Lynn Phillips
Mary Ann Phillips
Letty Jean Pierce
Sandra Pilkington
Benny Pollard

Bonnie Potter
Donnie Price
Theresa Price
Judy Pulley
Brenda Radford
Faye Radford
Roy Reaves

Patricia Reeves
Jean Ricks
Patricia Rollins
Kenneth Scott
Jo Ann Sellers
Wilbert Shirley
Patsy Slaughter

Elaine Smith
Katy Smith
Alan Snyder
Annie Ruth Starling
Richard Starling
David Stephenson
David Sullivan

Larry Sullivan
Linda Sullivan
William Sullivan
Jo Ann Tant
Patricia Taylor
Becky Thompson
Richard Thompson

Lanis Thorne
Jerry Thornton
Bonnie Turner
Bobby Tyner
George Underhill
Tommy Underwood
Billy Vause

Joe Vause
Kay Wall
Donna Kay Ward
Danny Warren
Billy Whitley
Hazel Wiggins
Davey Wiggs

Selma High School Library

ORGANIZATIONS

It is important for a school, not only to develop the minds of its students, but to build character as well. In attaining this goal, our school offers opportunities for students to share common interests with others through clubs and other extra-curricular activities. The clocks on the opposite page are symbolic of the time consuming activities available to every high school student. There is a clock representative of almost every club in Selma High School. Although, in some cases, these activities represent hours of endless labor, they also represent hours of fun and fellowship. We feel that the value of these hours will be more fully realized as time goes by.

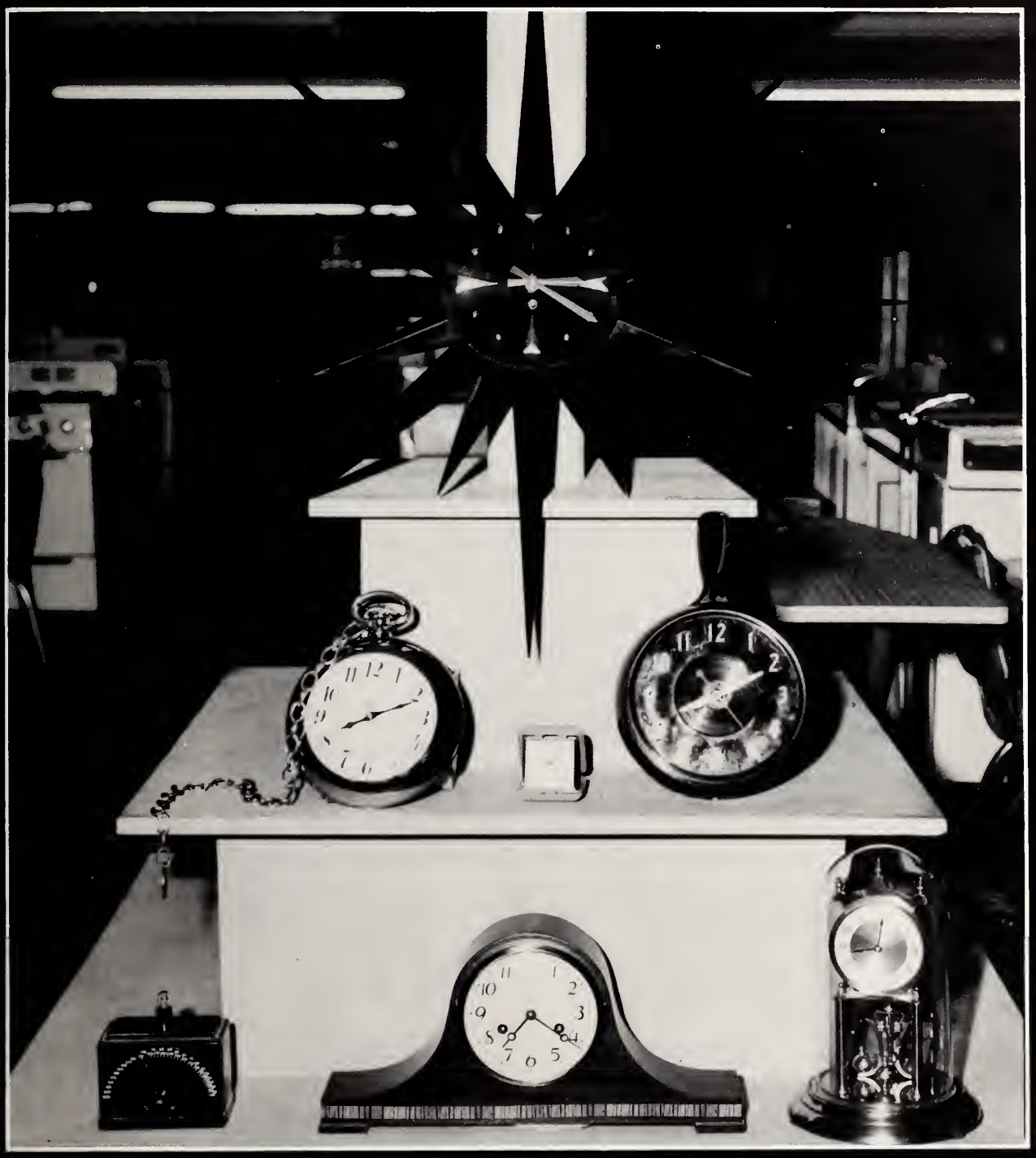

Senoca Staff

Just as the yearbook staff of last year, we have sought to publish a yearbook that would, while performing its usual functions, excel the publication of the previous year. All efforts of the yearbook staff have been toward a work that would picture clearly the school, its students, its faculty and administration, its life, and most of all, its aspirations. We, of the SENOCA Staff, wish to express our gratitude to our advisors, Mr. Holt and Mr. Parrish, for their untiring efforts in guiding us through the publication of this book.

JOAN BRANTLEY
Editor-in-Chief

WANDA ADAMS
Assistant-to-the-Editor

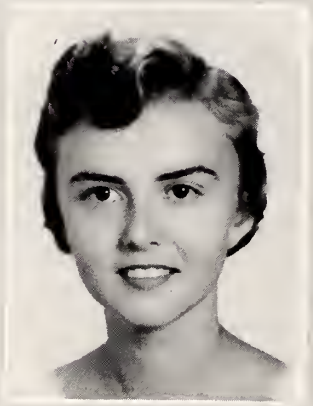

GERALDINE PHILLIPS
Business Manager

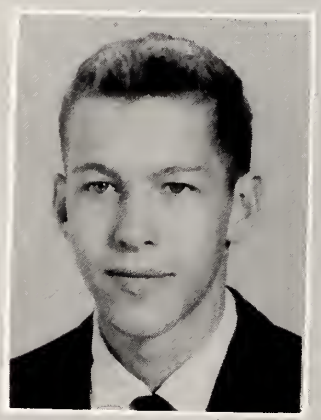

DAVID CREECH
Advertising Manager

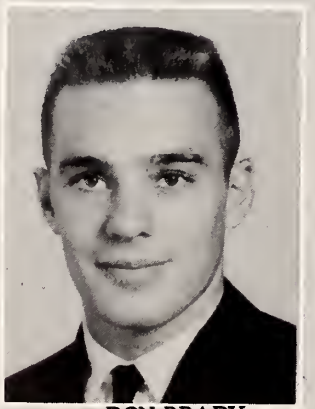

DON BRADY
Photographic Editor

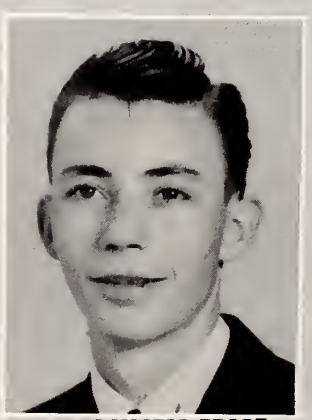

RUSSELL PRICE
Art Editor

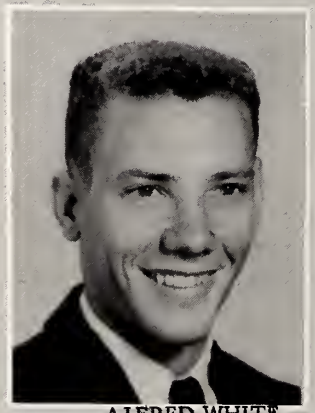

ALFRED WHITE
Sports Editor

MR. DILLON HOLT
Editorial Advisor

MR. CARL PARRISH
Business Advisor

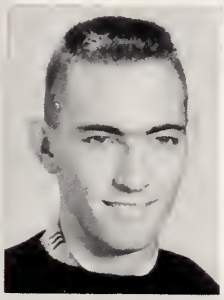

PHYLLIS THORNE
Junior Editor

DON CREECH
Junior Business Manager

GARY BROADWELL
Junior Photographic Editor

JIM WOODARD
Junior Advertising Manager

DIXIE DUNCAN
Junior Art Editor

RAYMOND JERNIGAN
Junior Sports Editor

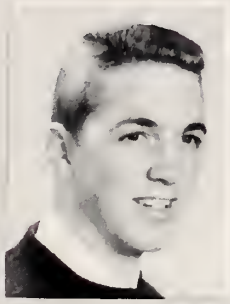

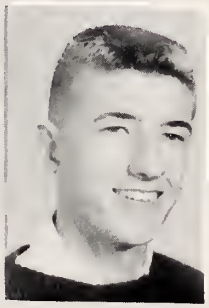

The Staff

At Work

Student Council

Purposes—To obtain a closer relationship between faculty and students, to provide for a more democratic atmosphere in school activities, and to develop a spirit of co-operation.

SPENCER PADGETT
Vice President

HAROLD SMITH
President

MR. VIRGIL PAYNE
Advisor

RUTH EARP
Secretary

JERRY MILLARD
Sergeant-at-Arms

DAN CROCKER
Treasurer

LINDA GRICE
Reporter

Seated, left to right: Glenda Allen, Larry Stallings, Jerry Millard, Spencer Padgett, Harold Smith, Ruth Earp, Dan Crocker, Russell Price, Melvin Little. Standing: Doris Myatt. Linda Grice, Charlotte Thompson, Verna Jo Wiggs, Betty Brown, Jimmy Bunce, Jim Woodard, Tommy Batten, Johnny Stancil, Raymond Jernigan, Dixie Duncan, Barbara Poole, R. D. Norris, Sue Brantley, Mr. Virgil Payne, Advisor.

Beta Club

Purpose—To reward merit and encourage effort and good citizenship among students.

GERALDINE PHILLIPS..... President
JOY McMILLAN..... Secretary-Treasurer
MELVIN LITTLE..... Reporter

First row, left to right: Miss Marie Barnett, Advisor; Joan Brantley, Geraldine Phillips, Joy McMillan, Jerry Millard, Melvin Little. Second row: Betty Brown, Gary Broadwell, Donald Ray Creech, Jim Woodard, Randy Sellers, Sandra Dean. Third row: Janice LaCelle, Barbara Poole, Hannah Godwin, Gay Lynch, Phyllis Thorne, Brenda Parrish, Delores Hooks.

The Yellow Jacket

The school paper, the "Yellow Jacket," is published six times during the year. The staff has the tasks of writing and collecting articles and typing these. This year the staff began a project of having the "Yellow Jacket" printed as a newspaper.

JOY McMILLAN
Editor

Senior Staff

Seated, left to right: Wanda Adams, Joy McMillan, Harriotte Snipes. Standing: Larry Stallings, Russell Price, Harold Smith, Don Hinton, Melville Crocker.

Seated, left to right: Wanda Adams, Joy McMillan, Russell Price. Standing, first row: Brenda Parrish, R.D. Norris, Harriotte Snipes, Janice LaCelle, Betty Boykin, Hannah Godwin, Dixie Duncan, Larry Stallings. Second row: Bobby Perry, Spencer Padgett, Harold Smith, Gary Bailey, Don Hinton, Donald Ray Creech, Melville Crocker.

GARY BROADWELL
Vice President

DON HINTON
President

DIXIE DUNCAN
Reporter

LENA BROWN
Secretary-Treasurer

Purposes—To promote school unity and spirit, to stimulate interest in athletics, to encourage participation in athletics, to encourage and promote good sportsmanship.

MR. ROBERT HICKMAN
Advisor

Monogram Club

First row, left to right: G. Broadwell, Mr. R. Hickman, Advisor; D. Hinton, D. Duncan, L. Brown. Second row: J. McCray, G. Phillips, L. Allen, B. Boykin, L. Bond, R. Earp, P. Thorne, B. Brown, H. Godwin, P. Lamm, J. Brantley. Third row: C. Taylor, H. Smith, D. Brady, H. Godwin, R. Fuller, F. Parrish, R. Warren, S. Padgett. Fourth row: C. Brown, R. Price, R. Creech, M. Crocker, B. Perry, W. West, C. Branch, D. Crocker, A. White. Fifth row: P. Narron, D. Narron, D. Creech, B. McCray.

Future Teachers Of America

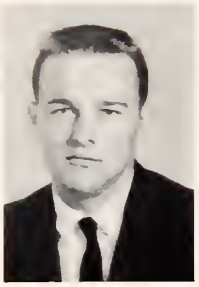

DON HINTON
Treasurer

Purposes—To provide high school students an opportunity to learn about the opportunities in the various fields of education; to stimulate interest in teaching as a career.

MERILEE PEEDIN
Reporter

SUE BROWN
Vice President

WANDA ADAMS
President

MERLE EVANS
Secretary

Seated, left to right: M. Peedin, M. Evans, S. Brown, W. Adams, D. Hinton, C. Woodard. Standing, first row: B. Lynch, J. Brown, S. Hales, G. Phillips, M. Thompson, L. Sellers, B. Swain, H. Godwin. Second row: J. McMillan, S. Griffin, H. Snipes, M. Crocker, R. Fuller, J. LaCelle.

Future Business Leaders Of America

GLENDA ALLEN
Treasurer

Purpose—To create a better understanding and interest in choosing business occupations and to encourage members to establish themselves in business.

LAVERNE PHILLIPS
Reporter

LENA BROWN
Vice President

TREVA BRANNAN
President

BETTY THORNTON
Secretary

First row, left to right: B. Thornton, T. Brannan, L. Brown, G. Allen. Second row: A. Bettis, C. Woodard, J. Brown, J. Ellis, S. Griffin, R.D. Norris. Third row: G. Todd, M. Evans, M. Thorne, B. Poole, L. Pittman, E. Moore. Fourth row: J. McCray, E. Brown, B. Phillips, S. Brown, G. Spivey, G. Smith. Fifth row: J. Vaughan, B. Eatman, L. Brown, D. Myatt. Standing: Mrs. J. Corbett, Advisor; L. Phillips, C. Bunce, J. Sellars, W. West, R. Fuller, D. Hinton, J. Woodard.

Future Homemakers Of America

ANN BETTIS
President

Purposes

1. To promote a growing appreciation of the joys and satisfactions of homemaking.
2. To emphasize the importance of worthy home membership.
3. To work for good home and family life for all.
4. To provide a wholesome individual and group recreation.

ROSE SMITH
Vice President

LANIE ALLEN
Secretary

MERLE EVANS
Treasurer

First row, left to right: L. Grice, B. Capps, L. Brown, L. Allen, A. Bettis, D. Hinton, F.H.A. Beau; R. Smith, M. Evans, L. Canady, S. Brantley, S. Thompson. Second row: Mrs. C. Parker, Advisor; T. Brannon, T. Braswell, J. Gooch, J. Whitley, C. Reaves, A. Evans, O. Brannan, R. Earp, C. Gray, D. Griffin, H. Snipes. Third row: C. Thompson, M. Thompson, S. Woodruff, C. Strickland, S. Glover, B. Brown, J. Brown, L. Sellers, S. Brown, C. Woodard, S. Myatt, D. Denton. Fourth row: B. Brown, C. Lynch, M. Thorne, F. Jinnette, B. Hall, G. Reaves, F. Taylor, J. Lee, B. Thornton, H. Myrick, M. Starling. Fifth row: L. Watson, B. Swain, L. Pittman, C. Johnson, L. Hicks, P. Wall, L. Edwards, P. Lamm, B. Lynch.

Future Farmers Of America

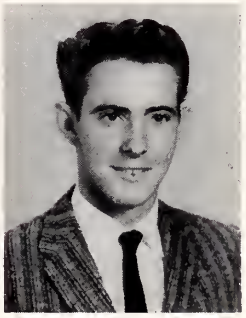

RONALD SMITH
President

Purposes

1. To develop competent, aggressive, rural and agricultural leadership.
2. To create and nurture a love of country life.
3. To strengthen the confidence of farm boys and young men in themselves and their work.
4. To create more interest in the intelligent choice of farming occupations.

WAYNE HELMS
Vice President

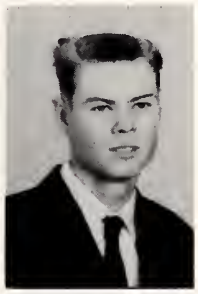

LARRY PARTIN
Secretary

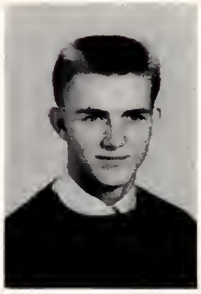

DAN HOCUTT
Treasurer

First row, left to right: Mr. L. Gunn, Advisor; L. Partin, D. Hocutt, W. Helms, C. Woodard, Sweetheart; R. Smith, T. Wright, J. Corbett. Second row: J. Hays, S. Collier, G. Batten, D. Collier, G. Phillips, W. Whitley, J. Starling, H. Brady, J. Norris. Third row: D. Jones, C. Corbett, T. Godwin, K. Pittman, W. Cross, C. Brown, C. Brannan, W. Radford, J. Pittman, H. Creech. Fourth row: J. Sullivan, F. Thorton, H. Godwin, R. Creech, D. Honeycutt, L. Cockrell, S. Helms, D. Jones, K. Brown. Fifth row: J. Foster, D. Parrish, B. Starling, F. Howell, C. Mozingo, B. Grady, H. Gordon, B. Barnes.

Le Cercle Francaise
French Club

JOAN BRANTLEY
President

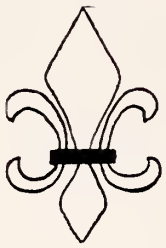

Purpose—To attain a better understanding of the mind and culture of the French through study of their traditions and customs.

MISS JOYCE DUPREE
Advisor

LARRY STALLINGS
Vice President

GERALDINE PHILLIPS
Secretary-Treasurer

WANDA ADAMS
Program Chairman

DAVID CREECH
Flagkeeper

Kneeling: Larry Stallings, David Creech. First row, left to right: Sue Brown, Harriotte Snipes, Geraldine Phillips, Joan Brantley, Merle Evans, Joy McMillan, Wanda Adams, Roy Fuller, Miss Joyce Dupree, Advisor. Second row: Russell Price, Don Brady, Melville Crocker, Harold Smith, Don Hinton, Roger Creech, Dan Warrick, Melvin Little, Jerry Millard.

Library Club

BECKY DAUGHTRY
President

ROSE SMITH
Vice President

PHYLLIS CREECH
Secretary-Treasurer

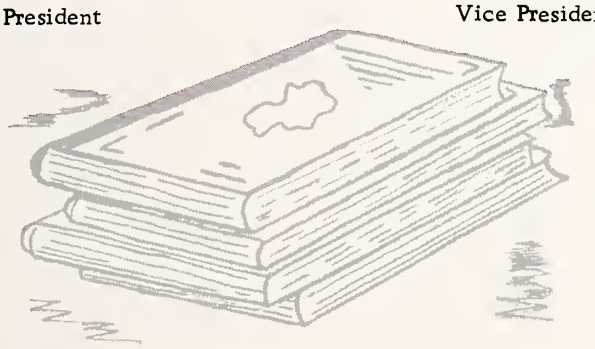

Purposes—To sponsor greater interest among the students in libraries and in library services; to stimulate reading interests; and to improve the library service of the school.

BETTY LOU EASON
Reporter

Seated: Becky Daughtry, Rose Smith. Standing, left to right: Elvie Collins, Brenda Brown, Betty Lou Eason, Carolyn Lynch, Mrs. Mary Sullivan, Advisor; Sue Woodruff, Barbara Newsome, Louise Wall.

Debate Teams

Joan Brantley and Dan Crocker
Affirmative

Wanda Adams and Vaughn Bullard
Negative

Debate Club

Purposes—To encourage an interest in public speaking; to provide a forum for exploring ideas useful to the debating teams; and to help in their training.

First row, left to right: Linda Grice, Mr. Bernard Proctor, Advisor; Betty Boykin, Reporter; Wanda Adams, Vice President; Suzanne Hales, Secretary; Betsy Capps. Second row: Brenda Lynch, Linda Watson, Calvin Deans, Dan Crocker, Joan Brantley, President; Jimmy Bunce, R.D. Norris, Verna Jo Wiggs, Beverly Swain. Third row: Norwood Thompson, William Tobell, Al Langley, Vaughn Bullard.

4-H Club

Kneeling, left to right: Wayne Cross, President; Diane Griffen, Vice President; Carlton Brown, Secretary-Treasurer, and Glenn Batten, Reporter. Standing, first row: Albert Sanders, Harold Helms, Barbara Fleming, Dianne Poole. Second row: Keith Cockrell, Verna Jo Pittman, Dianna Pittman, Jerrome Duncan, Marie Kelly, Ann Underhill, Beatrice Collins, Linda Hicks. Third row: Tommy Barnes, Henry Newsome, Johnny Morris, Gary Bailey, Dan Crocker, Dwight Munns, Ricky Godwin.

Bus Drivers

Kneeling, left to right: Dan Hocutt, Larry Stallings, J. E. Corbett, Jerry Starling. Standing: Roland Johnson, Harold Creech, Laverne Phillips, Tommy Batten, Keith Pittman.

Glee Club

First row, left to right: Mr. John Rae, Director; Geneva Spivey, Carol Reaves, Genevieve Reaves, Frances Taylor, Mary Myers, Linda Pittman, Ruth Davis, Lila Cook, Judy Beasley, Brenda Parrish, Alma Lee. Second row: Janice LaCelle, Barbara Howell, Barbara Poole, Faye Jennette, Cheryl Johnson, Linda Hicks, Cathie Hicks, Barbara Lee, Al Langley, William Tobell, R. D. Norris.

Dance Band

First row, left to right: Lanie Price, Leon Woodruff, Jr., Joy McMillan, Sandra Starling. Second row: David Creech, Gary Bailey, Larry Sullivan, Verna Jo Wiggs, Bobby Blackman, Dan Crocker, Jim Woodard, Peggy Booker.

Majorettes

MERILEE PEEDIN

ELLEN BLACKMAN

The Selma High School majorettes helped to make the football season complete by leading the band during half-time performances.

Selma High Band

MR. JOHN RAE
Director

During the school year of 1959-60, under the direction of Mr. John Rae, the Selma High School band participated in many various activities. Its major activity during football season was the presentation of a half time program at each home game. In acknowledgement of the holiday season, the band presented its annual Christmas concert on December 18. One of the biggest events of the year for the band was the Shriners Parade in New Bern. Only eight bands were chosen to participate from the state, and it was indeed an honor for the Selma High School band to be selected. March brought with it the spring concert and a television appearance. To climax its activities for the year, the band presented another concert in May.

JOY McMILLAN
President

First row, left to right: Joy McMillan, Betty Brown, Steve Harris, Cora Lynn Lynch, Ellen Blackman, Merilee Peedin. Second row: Dwight Fields, Donna Bailey, Jeannette Ward, Peggy Booker, Joe Price, Katy Smith, Sandra Starling, Leon Woodruff, Jr., Lanie Price. Third row: Gary Johnson, Evelyn Brown, Mary Lee Thompson, L. W. Canady, Larry Sullivan, Gary Bailey, David Creech, Jimmy Smith, Donald Ray Creech, Johnny Stancil, Bobby Perry, Norwood Thompson, Verna Jo Wiggs, Bobby Blackman, Dan Crocker. Standing: Kay Ricks, Mr. John Rae, Jim Woodard, Mickey Brantley, Johnny Glover, Hutch Earp.

BETTY BROWN
Vice President

LANIE PRICE
Secretary

DAN CROCKER
Treasurer

ATHLETICS

The football scoreboard, the basketball clock, and the stop-watch are representative of the time devoted to the athletic program at Selma High School. There is a place in this program for every student; it may be as an active team member, a cheerleader, or the essential spectator. Faculty members also give of their time. Some take on the rewarding job of coaching, some sell tickets, while others join parents, students, and other community residents as loyal "rooters" in the stands. Through our athletic program, students learn the importance of combining their efforts and working as a team.

MIN. SEC.
QTR.
VISITORS
TO PLAY
HOME
DOWN
YAR
APOLLO
7 JEWELS

Football

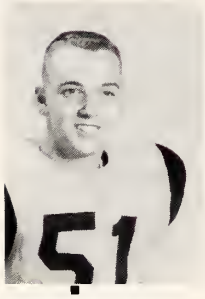

HAROLD SMITH
Center

MELVILLE CROCKER
Guard

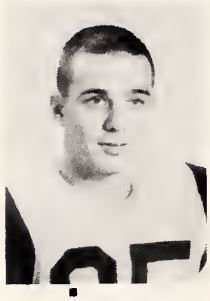

DON BRADY
End

FRANK PARRISH
End

MR. ROBERT HICKMAN.....Coach
MR. ELBERT PRITCHARD.... Asst. Coach

First row, left to right: Larry Lynch, Bobt
Don Brady, Dan Crocker, Carlton Brown
Warren, Harold Smith, Melville Crocker, I
Frank Parrish, Charles Branch, Raymonc
Bobby Perry, Manager. Second row: Mr.

Team

CO-CAPTAINS

DON HINTON..... Tackle
CHARLES BRANCH..... Fullback

Donald Hines, Gary Broadwell, Charles Taylor, Roy Fuller, Harvey Godwin, Roger Creech, Vaughn Bullard, Randy King, Spencer Padgett, Dennis Narron, Willard West, Louis Rollins, Jim Woodard, Mr. Hickman.

BOBBY McCRAY
Quarterback

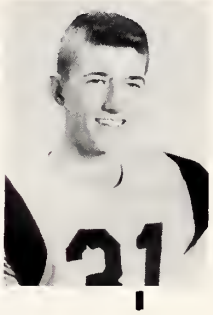

RAYMOND JERNIGAN
Halfback

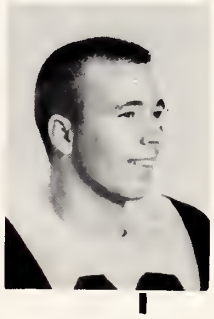

RANDOLPH WARREN
Halfback

CARLTON BROWN
Guard

DAN CROCKER
Tackle

Homecoming

Miss Judy McCray is crowned Homecoming Queen by the muddy but happy Selma Co-Captains.

The prize winning float—beautiful in spite of the rain.

Decorating for the big Homecoming dance.

A crowded dance floor; smiling faces...memories are made of this.

Selma 13

The Yellow Jackets are coming through!

Touchdown! The reward for unified team efforts.

Fullback Charles Branch breaks away from the Garner pursuer.

Garner 0

The Yellow Jacket offense made powerful drives despite the extremely wet field.

Spencer Padgett and Charles Branch
Co-Captains

Mr. Robert Hickman
Coach

Boys' Basketball

First row, left to right: Gary Broadwell, Raymond Jernigan, Spencer Padgett, Charles Branch, Don Brady, Bobby Blackman, Manager. Second row: Mr. Hickman, Randy Sellers, Charles Mozingo, Jim Woodard, Donald Ray Creech, Harold Smith, Bobby Perry, Manager.

Charles has trouble keeping the ball.

Spencer's surrounded.

Hey Gary! You're going way.

Although hindered by inexperience, the Selma boys' team, coached by Mr. Robert Hickman, was determined to develop its potential strength. They found competition strong in the South Central AA Conference, but this only increased their determination. At the time of this writing, the team has already shown much improvement, and will certainly prove to be a powerful opponent to the other teams in their conference.

What's up, boys?

I've got it!

Who gets the ball?

Girls' Basketball

Mr. Virgil Payne
Coach

Betty Brown and Joan Brantley
Co-Captains

First row, left to right: Phyllis Thorne, Betty Boykin, Betty Brown, Joan Brantley, Lena Brown, Hannah Godwin. Second row: Jean Vaughan, Harriotte Snipes, Sandra Starling, Mr. Payne, Sue Brown, Sandra Dean, Carol Woodard.

What's it going to do?

Here I am!

Another foul shot for Hannah.

The 1959-1960 Selma girls' team began the season as the defending champions of the South Central AA Conference. Early in the season they looked exceptionally strong and showed promise of again being one of the outstanding teams in their conference. At the time of this writing, the Yellow Jacket sextet is undefeated in this season's play. Good luck for another championship, girls!

Who got it?

That was quite a collision.

This one's mine!

MR. VIRGIL PAYNE
Coach

Baseball Team

First row, left to right: Dicky Wiggs, Manager; Linwood Hall, Fred Creech, Glen Woodruff, Alfred White. Second row: Mr. Payne, Randolph Warren, Carlton Jackson, Leslie Parrish, Curtis Jackson, Charles Branch. Third row: Wayne Brown, Grady Ayers, Randy Sellers, Raymond Salmon, Wade Narron.

OUTFIELDERS
Linwood Hall, Leftfielder; Alfred White, Centerfielder; and Leslie Parrish, Rightfielder.

1959 SCHEDULE

Selma	8	Apex	0
Selma	17	Fuquay	3
Selma	1	Smithfield	2
Selma	7	Apex	5
Selma	10	Fuquay	2
Selma	3	Smithfield	7

INFIELDERS
Fred Creech, First Base; Glen Woodruff, Second Base; Curtis Jackson, Shortstop; and Charles Branch, Third Base.

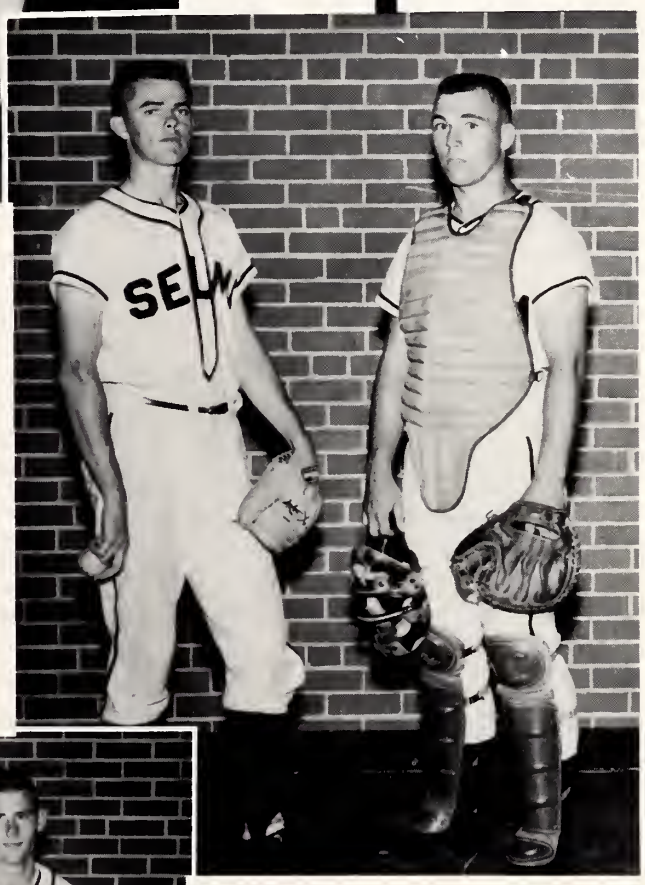

Pitcher Carlton Jackson and Catcher Randolph Warren.

Participating in the South Central AA Conference for the first time, the Yellow Jacket thin-clads finished in second place. Only one dual meet was lost during the season, and this was to the powerful Smithfield team which won the district championship. Dual meets were won in competition with Fuquay, Wake Forest, Cary, Millbrook, and Garner.

Alfred White tied for second place in the district meet, pole vault; and Randolph Warren and Charles Taylor finished fourth, shot put and broad jump, respectively.

Mr. Robert Hickman
Coach

Track Team

First row, left to right: Bobby Perry, Manager; Charles Taylor, Bobby McCray, Randolph Warren, Linwood Hall, Don Brady, Alfred White. Second row: Dennis Narron, Roy Fuller, Gary Broadwell, Charles Branch, Donald Hines, Douglas Pierce, Mr. Hickman.

Charles Taylor takes a practice jump to "warm-up."

Alfred White clears the pole with ease and begins the trip downward.

Bobby McCray, followed by Dennis Narron, is timed by Mr. Hickman.

Charles Branch takes the baton from Don Brady in the mile relay.

Randolph Warren attempts to send the first discus into orbit.

Our Cheerleaders

RHODA ANN CORBETT
HARRISON HICKMAN

JUDY McCRAY
Chief

First row, left to right: Linda Bond, Rhoda Ann Corbett, Carolyn Gray. Second row: Geraldine Phillips, Judy McCray. Third row: Lanie Allen, Charlotte Thompson, Dixie Duncan, Ruth Earp.

Some of the cheerleaders find decorating wet goal posts a very discouraging job.

The Homecoming game found the cheerleaders excited and anxious to cheer our team to victory.

Our cheerleaders in action.

The SHS Cheerleaders brighten the basketball court with their cheerful smiles.

FEATURES

The importance of time is not forgotten even upon the most formal occasions. At those times, however, hourglasses, clocks, and athletic time pieces are of little or no value. Only the daintiest, most exquisite wrist watches could possibly fit into such occasions. This section of this book contains a storehouse of memories that will live within our hearts and minds for many, many years. Contained within the following pages are memories of honors, achievements, and moments of happiness. Honors are shown in the Senior Superlatives, the Homecoming Queen and her court, the F.F.A. Sweetheart, and the F.H.A. Beau; achievements are represented by the Marshals; and the moments of happiness are found at the Junior-Senior Banquet.

MOST VERSATILE
Geraldine Phillips
Don Hinton

Senior

OUTSTANDING LEADERS
Sue Brown
Harold Smith

MOST ATTRACTIVE
Bonnie Eatman
Don Brady

Senior

MOST TALENTED
Wanda Adams
Russell Price

Superlatives

MOST INTELLECTUAL
Joan Brantley
Melvin Little

Senior

MOST DEPENDABLE
Glenda Allen
Dan Warrick

FRIENDLIEST
Jean Vaughan
Ronald Smith

Senior

MOST LIKELY TO SUCCEED
Joy McMillan
Larry Stallings

WITTIEST
Harriotte Snipes
Alfred White

Senior

MOST ATHLETIC
Lena Brown
Charles Branch

Superlatives

MISS JUDY McCRAY
Homecoming Queen

MISS JOAN BRANTLEY
Attendant

MISS LENA BROWN
Attendant

MISS GERALDINE PHILLIPS
Attendant

MISS LAVERNE PHILLIPS
Attendant

Football Sponsors

First row, left to right: Patsy Lamm, Jean Vaughan, Linda Bond, Joyce Whitley, Brenda Lynch. Second row: Charlotte Thompson, Laverne Phillips, Sandra Starling, Joan Brantley, Joy McMillan, Geraldine Phillips.

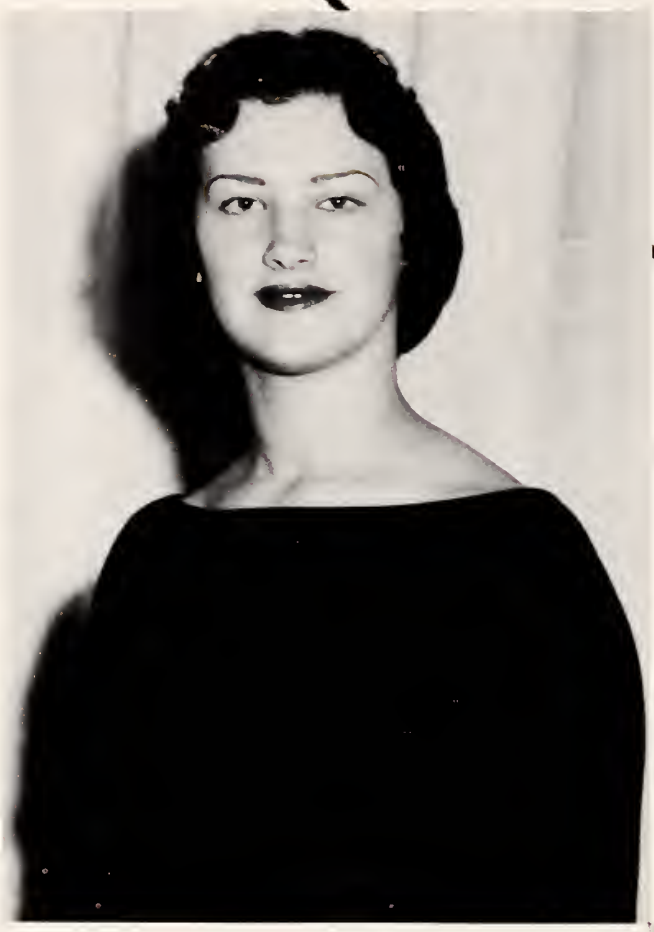

F. F. A. Sweetheart

MISS CAROL WOODARD

F. H. A. Beau

DON HINTON

Marshals

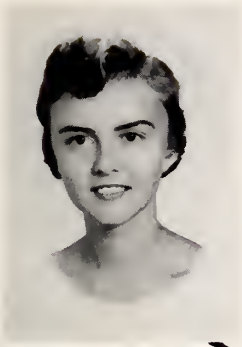

GERALDINE PHILLIPS

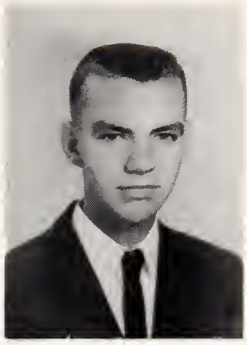

MELVIN LITTLE

JOY McMILLAN

DAN CROCKER

JOAN BRANTLEY
Chief

RUTH EARP

PHYLLIS THORNE

BRENDA PARRISH

DELORES HOOKS

All eyes were focused upon the waiters and waitresses as they waltzed to "The Night Is Young."

May Day

JUNIOR-SENIOR BANQUET
May 1, 1959

Junior Class president Roy Fuller crowned Brenda Corbett and Linwood Hall May Queen and King for 1959, while Wanda Adams made the formal announcement.

The traditional May Pole Dance was performed by the banquet waitresses.

This banquet scene is typical of the merriment which filled the cafeteria upon that special occasion.

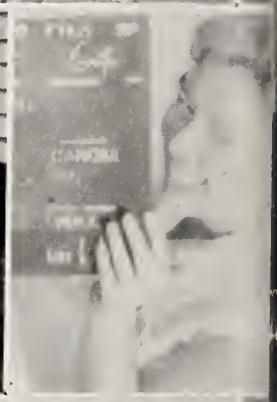

CITY JAIL
85

ADVERTISEMENTS

The section which follows is perhaps the most important portion of this entire book. The merchants listed on the following pages helped to make possible the publication of this 1960 SENOCA. They chose to help support our school program by enabling us to have this yearbook filled with moments to remember of our years at Selma High School. To express our appreciation for their interest and help, the members of the annual staff wish to request that you support our advertisers as they have supported us.

Sealtest
ICE CREAM
MACS SUNDRIES
Drink
Pepsi-Cola
MAC'S
WOODARD & CREECH
DRUGS
PINE STATE
ICE CREAM
HOT DOGS
EATS
DUGAN FURNITURE CO.
Dr. Pepper
Frigidaire
JEWELERS

WE SALUTE ONE OF THE GREAT BOARS OF ALL TIMES

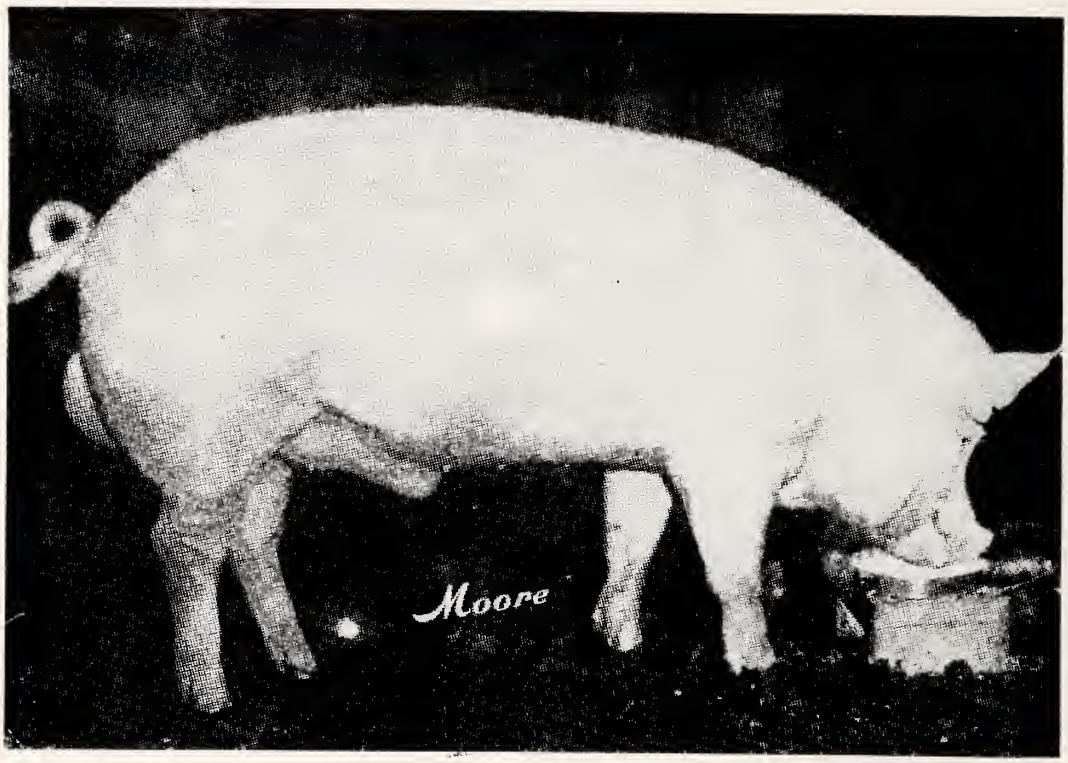

ORCHARD HOME FUTUREAMIC 840L

With the following show record

Junior and Grand Champion Boar Missouri State Fair	1957
Junior and Grand Champion Boar Nebraska State Fair	1957
Grand Champion Boar Illinois State Fair	1958
Grand Champion Boar North Carolina State Fair	1958
Grand Champion Boar Missouri State Fair	1959
Grand Champion Boar North Florida State Fair	1959
Grand Champion Boar North Carolina State Fair	1959

A Grand Champion Boar over a period ot three years under seven different judges might well be a record for all breeds for all time.

We can supply choice breeding stock sired by or bred to THIS GREAT BOAR.

BROOKHILL FARMS Selma, N.C.

JOHNSON COTTON COMPANY

John Deere
Sales and Service
***
WE 4-2421
Nathane
Furniture and Appliances
Smithfield, North Carolina

Compliments of

MONTGOMERY GREEN
CO., INC.

Raleigh, North Carolina

W.B. OLIVER
& SON, INC.

Oliver Tractors and Farm Equipment
Good Fertilizers
Cotton Ginners and Buyers

Pine Level North Carolina

Compliments of

JEROLD CORPORATION

Smithfield, North Carolina

PINE LEVEL OIL MILL

Manufacturers of
Cotton Seed Products
and Fertilizers

Pine Level, North Carolina

CAROLYN COURT

"Food's Good, too!!!"

Selma, North Carolina

THE FASHION SHOP

"Smart Apparel for Women
and Children"

Phone WE 4-2534
Smithfield, North Carolina

Read

THE SMITHFIELD HERALD

Twice Each Week
For News and Opinions
Affecting the People
of Johnston County

COBLE DAIRY PRODUCTS COOPERATIVE, INC.

Smithfield, North Carolina

Milk

Ice Cream

Phones: WE 4-4191
WE 4-4192

FIRST IN POPULARITY

JOHNSTON COUNTY FURNITURE ASSOCIATION

Four Oaks
BARNES FURNITURE CO.
Smithfield
DENNING FURNITURE CO.
HOME FURNITURE CO.
TALTON, INC.
G. S. TUCKER & CO.
Pine Level
JONES BROS.
Benson
ROSE & COMPANY
MILLER FURNITURE CO.
HOLLAND FURNITURE CO.
Selma
SELMA FURNITURE CO.

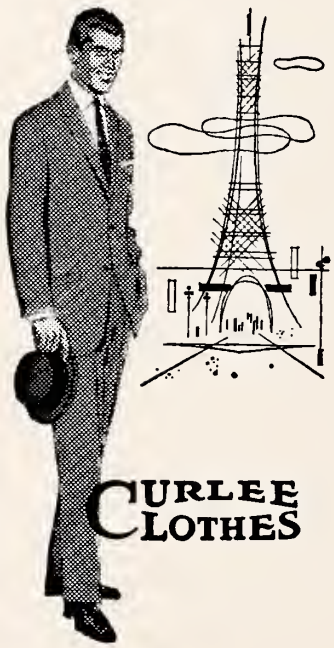

THE THRIFT SHOP

Ladies' Ready-to-Wear
Shoes

Phone WO 5-2147
Selma North Carolina

NORTON'S 5¢ to $5.00
STORES

Kenly Selma
W.L. Norton
Proprietor
"Something for Everybody"

WOODRUFF & CANADY

Hardware and Paints

Selma North Carolina

Compliments of

ROY D. HINTON

Gas - Oil - Groceries

Selma, N.C. Route #1
Phone WO 5-3411

SELMA BARBER SHOP

"Y'all come!"

Percy Strickland

Compliments of
J.C. AVERY INSURANCE
AGENCY

Complete Line of Insurance

Phone WO 5-3072

PROCTOR'S STORE

Better Clothing for Less
"Shoes A Specialty"

Selma, North Carolina

Compliments of

JORDAN OPEN AIR MARKET

Smithfield, North Carolina

RUDY THEATER

"Movies are Better than Ever"

SELMA DRUG COMPANY

W.H. Creech N.D. Creech W.H. Creech, III

Selma Phone WO 5-2352 North Carolina

VANN'S JEWELERS

Ralph H. Vann

Selma, N.C. Box 114

Watches - Diamonds - Gifts

Compliments of

CHANDLER'S 5 & 10

Selma, North Carolina

Compliments of

AL-MAR RESTAURANT

20 Years of Experience
to serve you
Downtown Selma

SELMA STYLE SHOP

Smart Stylish Styles for Ladies

Coats - Suits - Dresses - Lingerie
Miss Cassie Abdalla, Prop.
Phone WO 5-2903
Selma, North Carolina

HENRY'S HARDWARE & ELECTRIC CO., INC.

Hardware and Electrical
Appliances
Fishing Headquarters

WO 5-2451
Selma North Carolina

OLIVER'S MARKET

Dial WO 5-2331
Selma, North Carolina

Quality - Economy - Service
and Quick Delivery

LANGLEY'S JEWELERS

Your Diamond Headquarters
"Over 30 Years of Expert
Experience to Guide You in
Your Selection."

Phone WO 5-2384
Selma, North Carolina

NATIONWIDE INSURANCE COMPANY

All Kinds of Insurance

H.A. Brown, Agent

Phone WO 5-2277

THE
JOHNSTONIAN SUN

For Your Printing
and Office Supply Needs

Call WO 5-2033

Selma North Carolina

Give your car

Longer life!

at
MAC'S ESSO
SERVICE
Atlas Tires - Tubes
Batteries and Accessories

Herbert S. Ward
John R. Boyd
Owners

Selma, North Carolina

BRANCH BANKING
AND TRUST
COMPANY

Complete Banking
Trust and Insurance

Member Federal Deposit Insurance
Corporation

Selma North Carolina

BAT JOHNSON'S

Pit Cooked Bar-B-Q
Pig and Chicken
Cooked Daily

Between Selma and Smithfield

Men's and Boy's Store

HUGH AUSTINS

"A Trial Is All We Ask"

Smithfield, North Carolina

Shop With Confidence
at
LEDER BROTHERS
and
Wear With Pride

GRANTHAM'S

Boy's and Young Men's Shop

Smithfield, North Carolina

Pepsi-Cola

refreshes without filling

PEPSI-COLA
BOTTLING
COMPANY
Selma, North Carolina

WMPM 1270

Farmall Tractors
International Trucks
Cotton Ginners and Buyers
All Kinds of Farm Equipment

FLOYD C. PRICE & SONS

"Everything for the Farm and Home"

Dial WO 5-2311 Selma, North Carolina

Compliments of

F. & P. AUTO PARTS

Selma North Carolina

THOMPSON'S GARAGE

Wrecker Service - Day and Night
Specialized Body Work
Wheel Aligning
Radiator Cleaning - Recoring
Glass - Flat - Curved - Installed

Selma North Carolina

SMITH'S STORE

Dry Goods, Notions, Shoes
Ladies Ready-to-Wear

Selma North Carolina

JORDAN MOTOR COMPANY

New and Used Cars

24 Hour Wrecker Service

J. C. BETTS GROCERY

Staple and Fancy Groceries

Phone WO 5-2326

Selma, North Carolina

You Always Get
Fresh
Meats and Vegetables
at

WIGGS SUPER MARKET

Selma North Carolina

Compliments of

C.A. BAILEY

Funeral Service

Selma, North Carolina

BROWN'S PLACE

Specialists in:
Hog Dogs Hamburgers
Bar-B-Q

Selma North Carolina

Compliments of

ALBERT W. BROWN & SON

Grocery and Garden Center
Seed, Feed and Insecticides

Selma, North Carolina
Phone WO 5-3620

Compliments of

BRAXTON BROWN

General Merchandise
Gas and Oil, Feeds, Seeds,
Hardware
Phone WO 5-3171

Selma North Carolina

Compliments of

WOODARD AND CREECH DRUG COMPANY

Selma Phone WO 5-2316 North Carolina

Compliments of

SMITH'S LADIES SHOP

Smithfield, North Carolina

"There is no substitute for quality."

CENTRAL CAROLINA GAS COMPANY

Pyrofax Gas
Bottled - Bulk - Metered

Smithfield, North Carolina

AYCOCK PROPANE GAS SERVICE

301 Highway Phone WE 4-2272
Between Selma and Smithfield

WALLACE WELDING AND MACHINE COMPANY

Electric and Acetylene Welding

Day WE 4-2488
Night WE 4-2378
Smithfield, North Carolina

Compliments of

SMITHFIELD SPINNING COMPANY

Smithfield, North Carolina

FIRST CITIZEN'S BANK AND TRUST COMPANY

Established 1898

Complete Banking Service
Member Federal Deposit
Insurance Corporation

Smithfield, North Carolina

Compliments of

JOHNSTON COUNTY OIL DEALERS ASSOCIATION

JORDAN'S JEWELERS

Quality Gifts

Since 1898

Smithfield, North Carolina

Compliments of

THE JEWEL BOX

Smithfield, North Carolina

BRAD'S RED
& WHITE
GROCERIES
"Where Ma Saves Pa's Dough"

Check the Difference!
Kingan
Livestock Buying Station
Kingan Division

HYGRADE FOOD
PRODUCTS
CORPORATION

Phone WO 5-3938

Selma North Carolina

May we take this opportunity to express our best wishes to the Selma High School and the class of 1960 in what we hope will be a successful and pleasant future for all of you.

SHALLCROSS

SELMA RADIO
& MUSIC CO.

Maytag and G.E. Appliances
R.C.A. and G.E. Television
"We Service What We Sell"

Phone WO 5-2291
Selma North Carolina

CITY BARBER SHOP

"We Need Your Head In Our Business"

Compliments of

MAC'S SUNDRIES

Corner of Raiford
and Waddell

H.B. JERNIGAN GROCERY

Fresh Meats, Produce
and Groceries
"A Satisfied Customer is
our first consideration"
907 Lizzie Street
Selma, North Carolina
Phone WO 5-2201

THE B. & M. DRESS SHOP
AND
THE SELMA POOL ROOM

SULLIVAN'S JEWELERS

Diamonds Watches
Gifts and Repairs

Selma, North Carolina
Phone WO 5-2985

BUDDY'S AMOCO SERVICE

Selma, North Carolina

Complete Amoco Service
Amoco - Goodyear
U.S. Royal Tires

Compliments of

EDMUND'S MEN CLOTHIERS

Selma, North Carolina

CONGRATULATIONS
to the
Class of '60
WESTERN AUTO
J.E. GREGORY CO.
STARLING'S DEPARTMENT STORE
JOHNSON'S WATCH SHOP
GREGORY'S DEPARTMENT STORE
WILLIAM'S BAKERY
WORLEY BROTHERS
FRIEND OF BOY SCOUTS
VANITY FAIR BEAUTY SHOPPE
ROSE'S 5 & 10
LUBY ROYAL JEWELERS
RICE'S PHOTO SHOP
McLAMB FLORAL SHOP
MEDLIN PRINTING
RADIO SALES & SERVICE
DR. JOHN N. DENNING
BEA'S FLORAL SHOP
ELSIE'S BEAUTY SHOP

BROGDEN
PRODUCE
COMPANY,
INCORPORATED
Raleigh, North Carolina

Wholesale Fruit and Produce

Serving Johnston County
for over 50 Years

Autographs

Autographs

Autographs

Autographs

Autographs

Autographs

Autographs

A Product of

hunter Publishing
COMPANY
333 INDIANA AVENUE
WINSTON-SALEM, N.C.

JOHNSTON CO. PUBLIC LIBRARY SYSTEMS
3 8950 60806 5233

RNC
373.756
S
1960
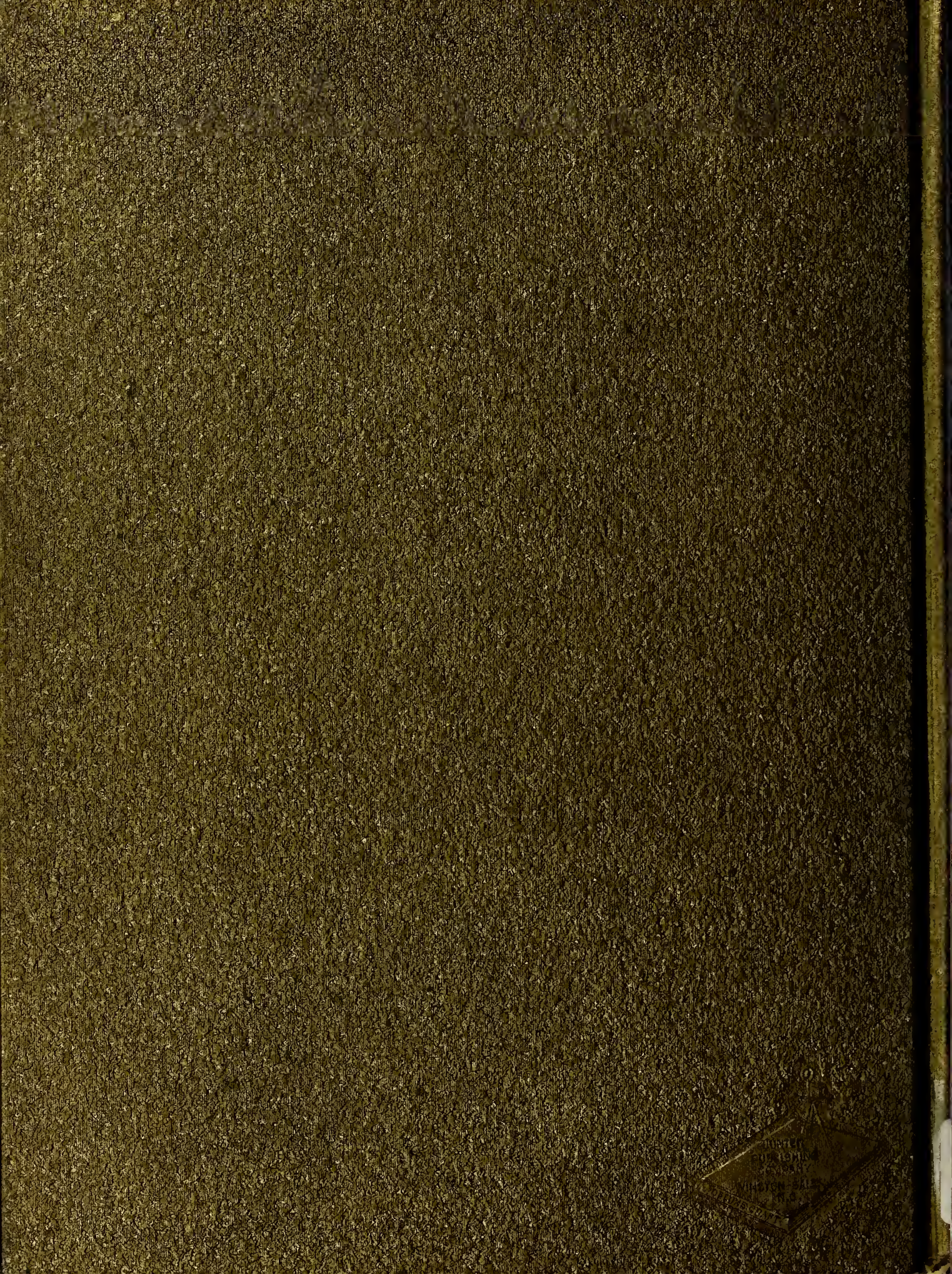
Selma High School
(Selma, N.C.)
The Senoca
gcx